

# PLAT OF SURVEY

LOT "N" AND THE WEST 1/2 OF LOT "M"  
IN SUBDIVISION NO. 2 OF LOCH VISTA CLUB  
VILLAGE OF WILLIAMS BAY WALWORTH COUNTY, WISCONSIN

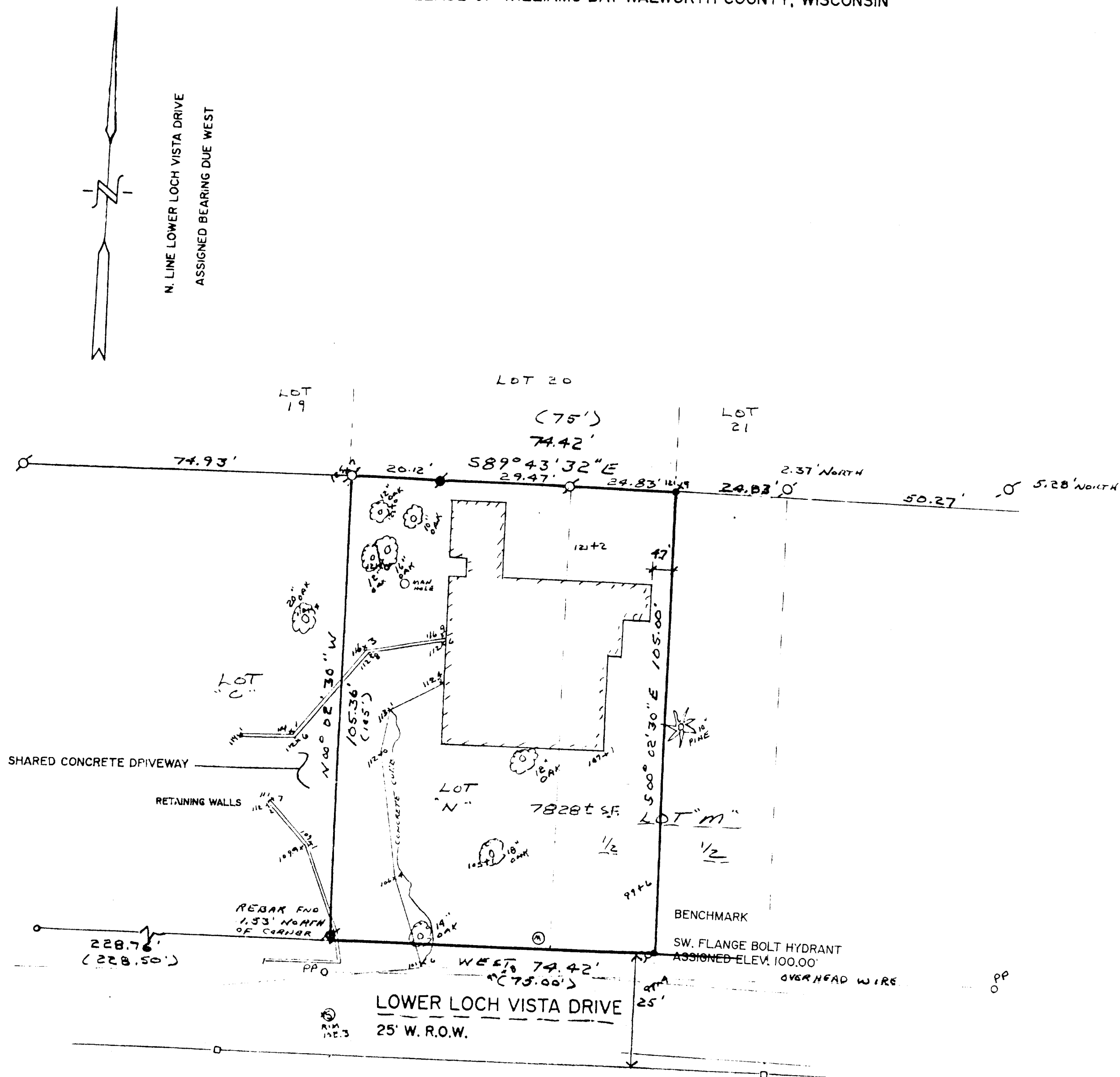

## LEGEND

- Ø = IRON PIPE STAKE FOUND
- = IRON REBAR STAKE FOUND
- = IRON REBAR STAKE SET
- PP ○ = POWER POLE
- ⊕ = FIRE HYDRANT
- ⊙ = SANITARY MAN HOLE
- ⊙ = WATER METER MAN HOLE
- (---) = RECORDED AS

NOTE: COPIES OF THIS PLAT TO WHICH THE FOLLOWING CERTIFICATE WILL APPLY ARE BLUE LINE PRINTS SHOWING SURVEYOR'S ORIGINAL SEAL AND SIGNATURE IN BLACK INK. COPIES BY ANY OTHER MEANS MAY HAVE ALTERATIONS WHICH DO NOT REPRESENT THE SURVEYOR'S WORK PRODUCT.

I HEREBY CERTIFY THAT THIS PLAT OF SURVEY IS A TRUE AND ACCURATE REPRESENTATION OF THE BOUNDARY LINES OF THE SUBJECT PARCEL TO THE BEST OF MY KNOWLEDGE AND BELIEF. THIS SURVEY IS MADE FOR THE USE OF THE PRESENT OWNERS OF THE PROPERTY, AND ALSO THOSE WHO PURCHASE, MORTGAGE, OR GUARANTEE THE TITLE THERETO WITHIN ONE YEAR FROM THE DATE HEREOF.

DATED: 04/24/92

PETER S. GORDON RLS 2101

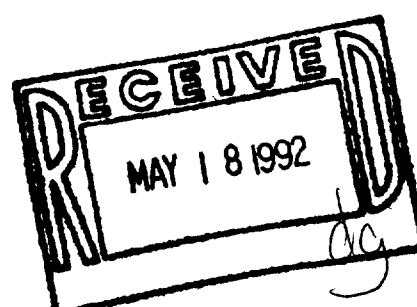
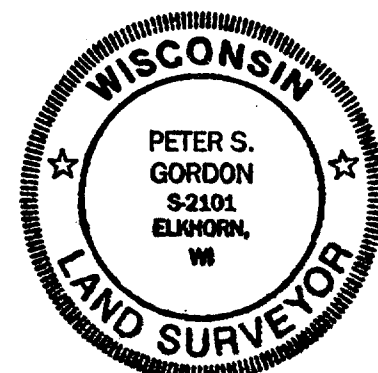

WORK ORDERED BY: JOHN HIGGINS

PLAT OF SURVEY  
LOT "N" AND THE WEST 1/2 OF LOT "M" IN  
SUBDIVISION NO. 2 OF LOCH VISTA CLUB  
VILLAGE OF WILLIAMS BAY  
WALWORTH COUNTY, WISCONSIN

FARRIS, HANSEN & ASSOCIATES, INC.  
Engineering, Architecture, Surveying  
7 Ridgway Court P.O. Box 437  
ELKHORN, WISCONSIN 53121  
Office: (414) 723-2098  
Fax: (414) 723-5886

## REVISIONS

PROJECT NO  
3635  
DATE  
04/24/92  
SHEET NO  
1 OF 1