

BAYWOOD HEIGHTS  
ADDITION NO. 2  
Village of Williams Bay  
Walworth County, Wisconsin

PLAT OF SURVEY  
of  
LOT 82  
No. 330 SMYTH DRIVE

FARRIS, HANSEN & ASSOCIATES, INC.  
Engineering, Architecture, Surveying  
7 Ridgway Court P.O. Box 437  
ELKHORN, WISCONSIN 53121  
Office: (414) 723-2098  
Fax: (414) 723-5886

REVISIONS  
05/07/92  
ADD BLDG  
AS-BUILT  
REF. Plat # 3531

PROJECT NO.  
3228  
DATE  
05/07/92  
SHEET NO.  
1 of 1

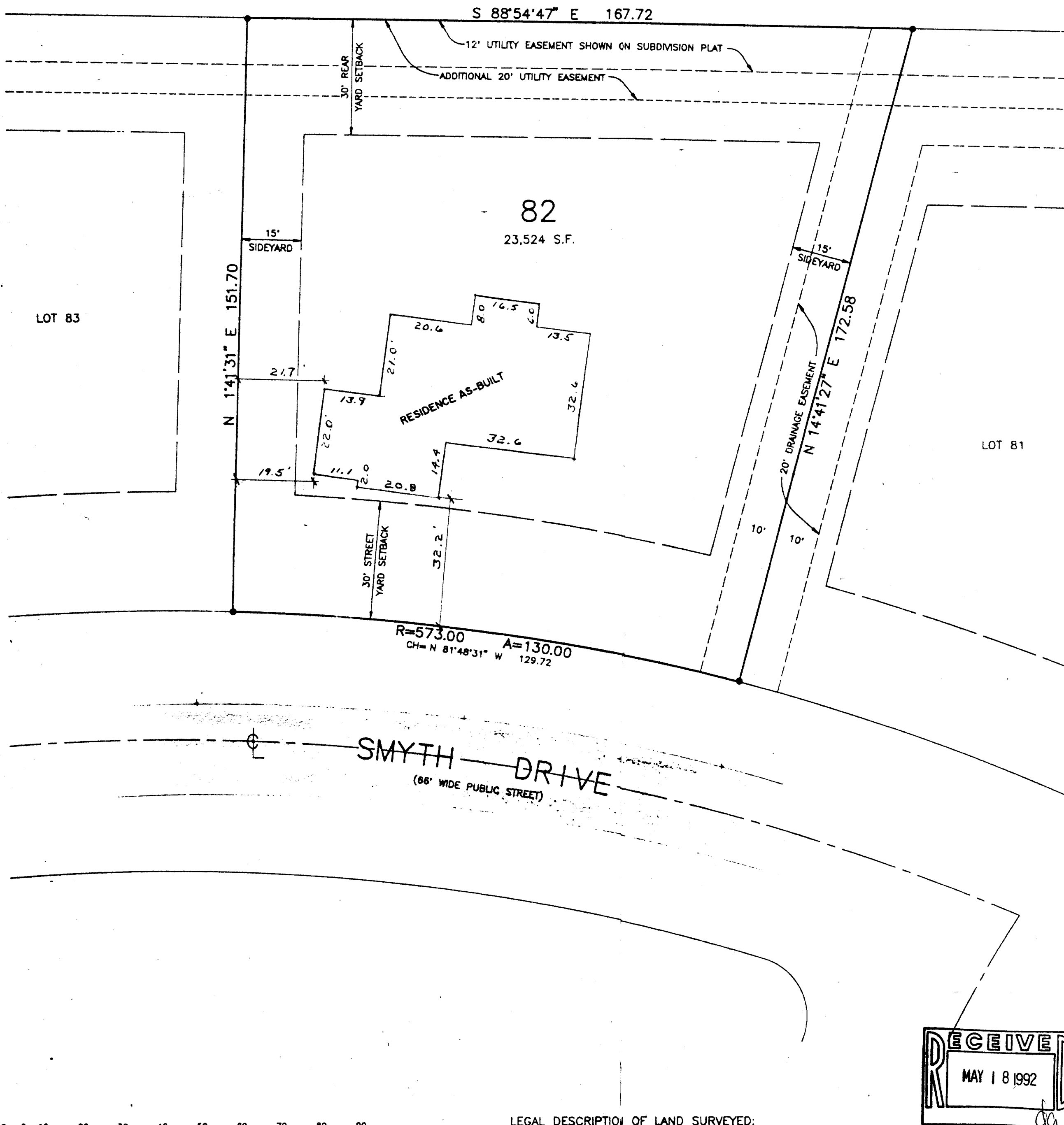

10 20 30 40 50 60 70 80 90  
MAP SCALE IN FEET

MAP LEGEND

- 1" IRON PIPE STAKE FOUND - 1" DIA.
- 1.5" IRON PIPE STAKE FOUND - 1.5" DIA.
- 2" IRON PIPE STAKE FOUND - 2" DIA.
- 0.75" IRON REBAR STAKE FOUND - 0.75" DIA.
- 6" CONCRETE MONUMENT FOUND - 6" DIA.
- 1.2" IRON REBAR STAKE SET - 1.2" DIA X 30' X 4.3 LB/FT
- 0.75" IRON REBAR STAKE SET - 0.75" DIA X 24' X 1.3 LB/FT
- ALL OTHER LOT CORNERS - IRON REBAR STAKE SET - 0.75" DIA X 24' X 1.3 LB/FT
- BOUNDARIES SHOWN ARE FROM RECORDED SUBDIVISION PLAT.

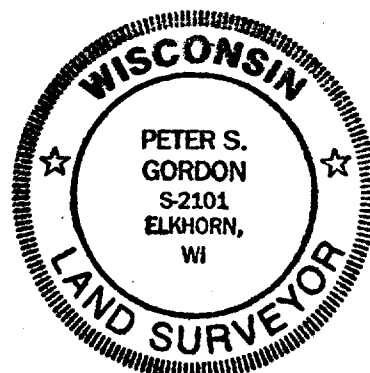

LEGAL DESCRIPTION OF LAND SURVEYED:

LOT 82 OF BAYWOOD HEIGHTS ADDITION NO. 2 IN THE VILLAGE OF WILLIAMS BAY, WALWORTH COUNTY, WISCONSIN ACCORDING TO THE PLAT THEREOF RECORDED WITH THE WALWORTH COUNTY REGISTER OF DEEDS IN CABINET B OF PLATS ON SLIDE 97 AS DOCUMENT NO. 197248.

NOTE: COPIES OF THIS MAP TO WHICH THE FOLLOWING CERTIFICATE WILL APPLY ARE BLUE LINE PRINTS SHOWING SURVEYOR'S ORIGINAL SEAL AND SIGNATURE IN BLACK INK. COPIES BY ANY OTHER MEANS MAY HAVE ALTERATIONS WHICH DO NOT REPRESENT THE SURVEYOR'S WORK PRODUCT.

I HEREBY CERTIFY THAT THIS PLAT OF SURVEY IS A TRUE AND ACCURATE REPRESENTATION OF THE BOUNDARY LINES OF THE SUBJECT PARCEL AND SHOWS THE SIZE AND LOCATION OF ALL BUILDINGS ON THE PARCEL SHOWN HEREON, TO THE BEST OF MY PROFESSIONAL KNOWLEDGE AND BELIEF. THIS SURVEY IS MADE FOR THE USE OF THE PRESENT OWNERS OF THE PROPERTY, AND ALSO THOSE WHO PURCHASE, MORTGAGE, OR GUARANTEE THE TITLE THERETO WITHIN ONE YEAR FROM THE DATE HEREOF.

DATED: MAY 7, 1992

PETER S. GORDON  
PETER S. GORDON RLS 2101

WORK ORDERED BY: PAT MOORE DATE: 05/05/92

WBW-33