

WALWORTH COUNTY  
SURVEYING & MAPPING  
LAKE GENEVA, WISCONSIN

OUTING DRIVE

PLAT OF SURVEY OF

THE EAST 25 FEET OF LOT 8 OF GRAND  
TERRACE SUBDIVISION, LOCATED IN THE  
VILLAGE OF WILLIAMS BAY, WALWORTH  
COUNTY, WISCONSIN.

ORDERED BY: LOWELL MANAGEMENT SERVICES  
150 NORTH WALWORTH  
WILLIAMS BAY, WISCONSIN

RECERTIFIED: JUNE 20, 1991

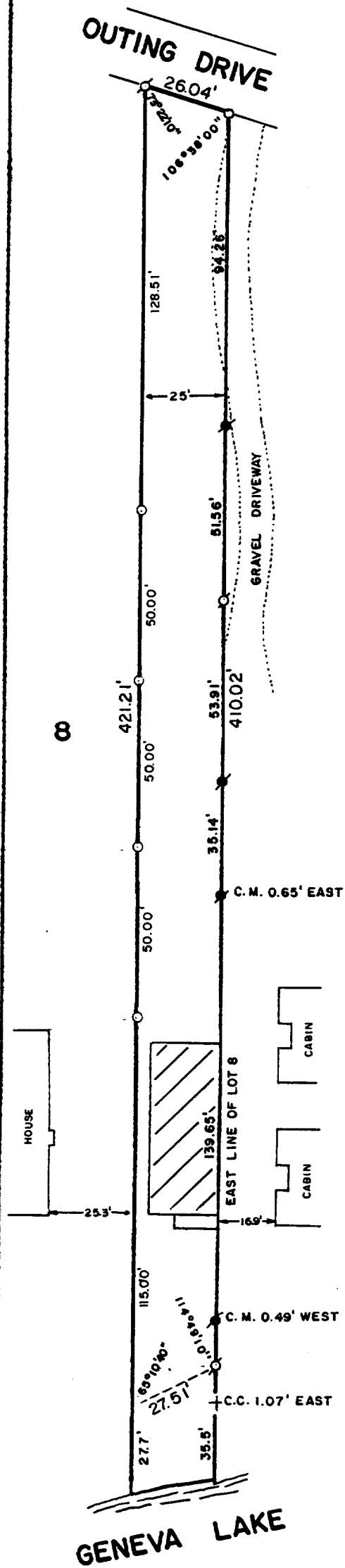

DETAIL  
SCALE: 1"=20'

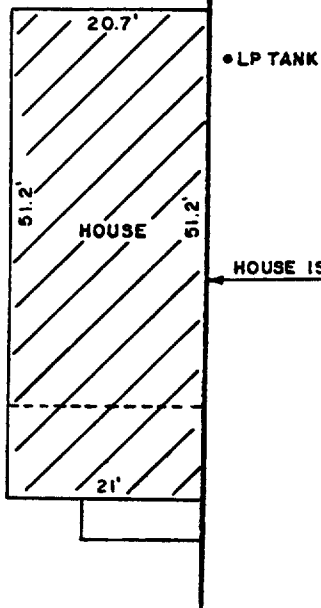

SCALE: 1"=40'

- ⊗ - IRON PIPE FOUND
- ⊙ - CONCRETE MONUMENT FOUND
- - IRON ROD PLACED
- + - CUT CROSS FOUND

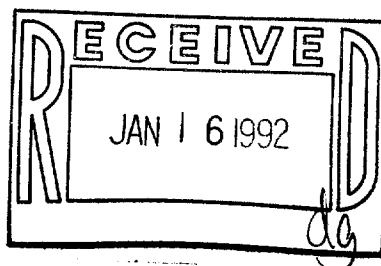

I, ROBERT M. BAERENWALD, DO HEREBY CERTIFY THAT I  
HAVE SURVEYED THE PROPERTY HEREON DESCRIBED ACCORDING  
TO THE OFFICIAL RECORDS AND THAT THE PLAT HEREON IS A  
CORRECT REPRESENTATION OF THE PROPERTY LINES TO THE  
BEST OF MY KNOWLEDGE AND BELIEF.

*Robert M. Baerenwald*  
ROBERT M. BAERENWALD  
WISCONSIN REGISTERED LAND SURVEYOR, S-1508

*April 30, 1988*  
DATE JOB NO. 1508

NOTE: THIS IS NOT A CERTIFIED COPY UNLESS SEALED.