

HAROLD H. KOLB

REGISTERED PROFESSIONAL LAND SURVEYOR
LAKE GENEVA, WISCONSIN

CHERRY ST. - 66'

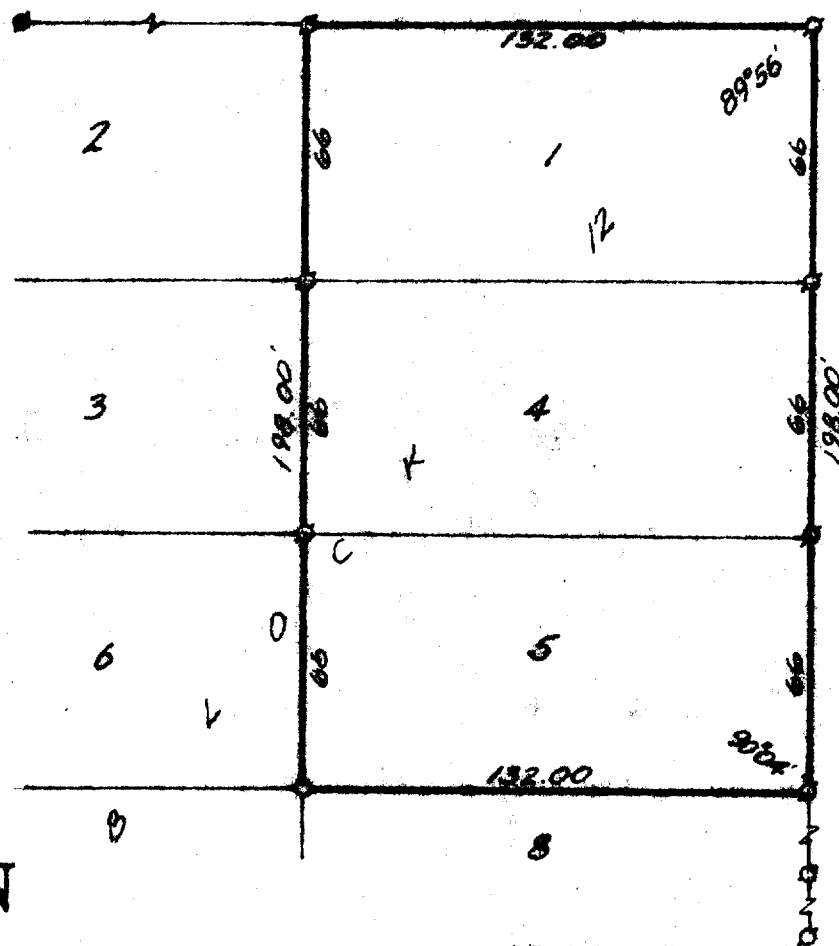

LEGEND

- 2' - IRON PIPE FOUND
 - 0 - IRON PIPE PLACED
 - - CONCRETE MONUMENT
 - X - SPIKE
- SCALE - 1" = 50'

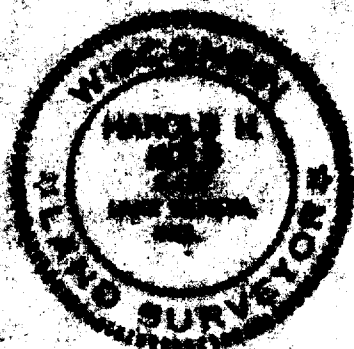

PLAT OF SURVEY OF

Lots 1, 4 and 5, Block 12, Williams 2nd
Addition, Village of Williams Bay,
Walworth County, Wisconsin

I, HAROLD H. KOLB, DO HEREBY CERTIFY THAT I HAVE
SURVEYED THE PROPERTY HEREON DESCRIBED ACCORDING
TO THE OFFICIAL RECORDS, AND THAT THE PLAT HEREON
IS A CORRECT REPRESENTATION OF THE LOT LINES.

Harold H. Kolb
HAROLD H. KOLB

WISCONSIN REGISTERED LAND SURVEYOR, No. 167
DATE DEC. 8, 1960

1690