

# ABELL SURVEYING & MAPPING

DELAVER, WISCONSIN 53115

414-728-6737

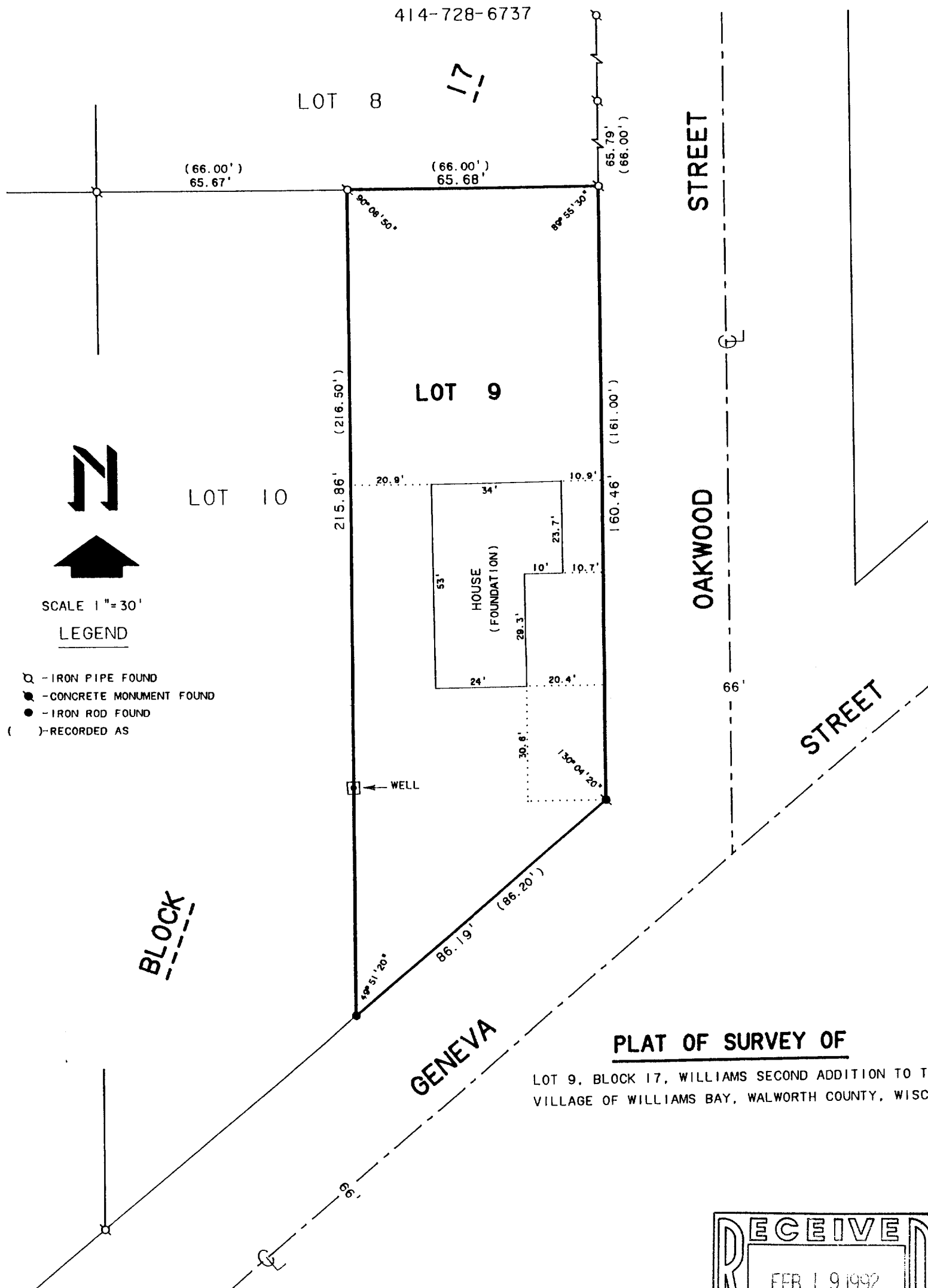

## PLAT OF SURVEY OF

LOT 9, BLOCK 17, WILLIAMS SECOND ADDITION TO THE  
VILLAGE OF WILLIAMS BAY, WALWORTH COUNTY, WISCONSIN.

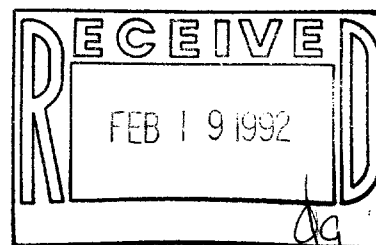

ORDERED BY: PAUL NICHOLSON  
P.O. BOX 581  
WILLIAMS BAY, WI. 52191

I, DAVID F. ABELL, DO HEREBY CERTIFY THAT I HAVE SURVEYED THE PROPERTY HEREON DESCRIBED ACCORDING TO THE OFFICAL RECORDS AND THAT THE PLAT HEREON IS A CORRECT REPRESENTATION OF THE PROPERTY LINES TO THE BEST OF MY KNOWLEDGE AND BELIEF.

*David F. Abell*  
DAVID F. ABELL  
WISCONSIN REGISTERED LAND SURVEYOR, S-1596

*August 6, 1991*  
DATE JOB NUMBER - 91032  
NOTE: THIS IS NOT A CERTIFIED COPY UNLESS SEALED.