

DUNHAM SURVEYING, S. C.
SURVEYING & SUBDIVIDING
DELAVER, WISCONSIN 53115

CEDAR POINT DRIVE

DRIVE

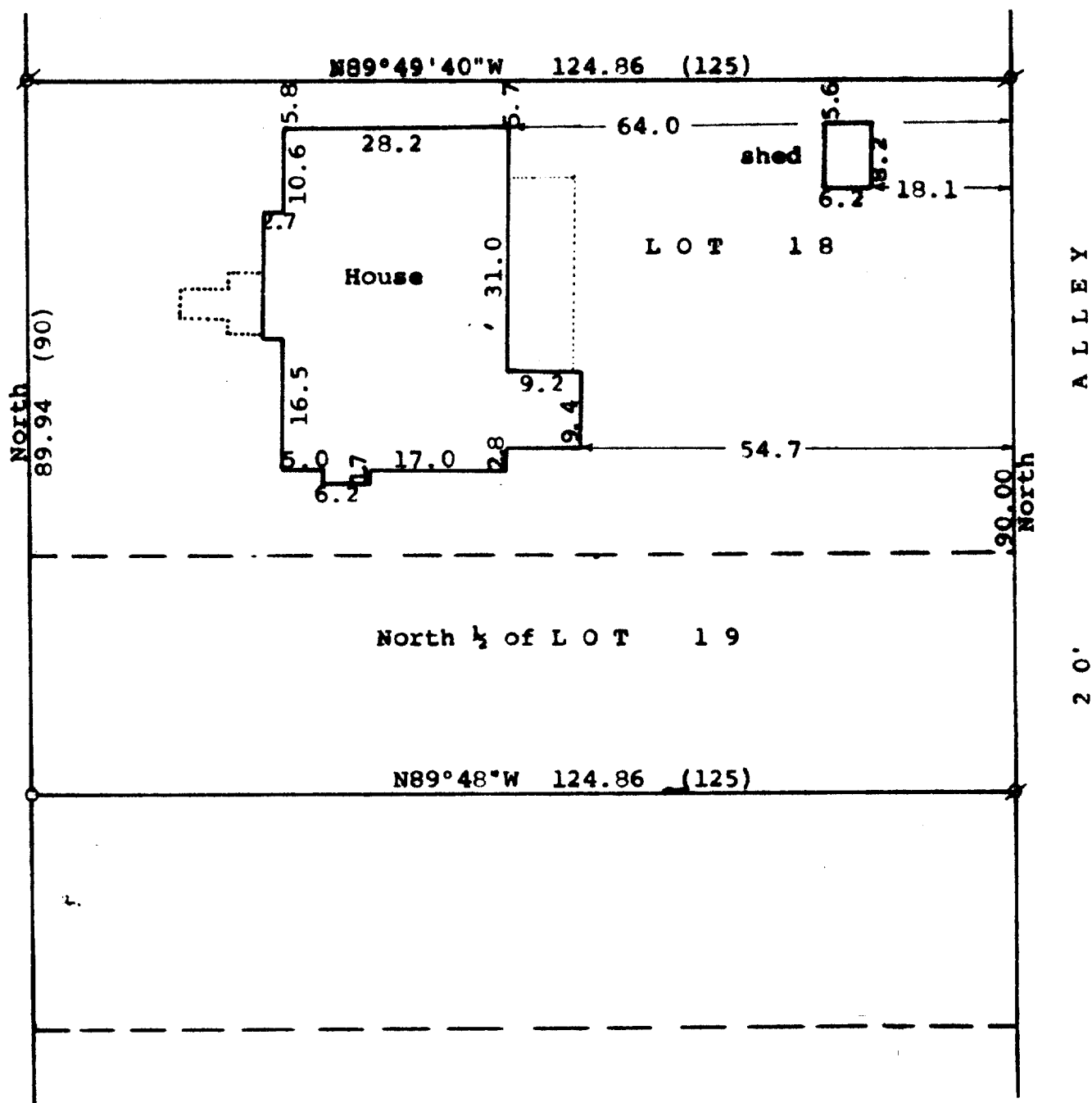

Scale - 1" = 20'
 Ø = 3/4" Iron Pipe Found
 O = 3/4" X 24" Iron Pipe Set
 (0.00) = recorded distance
 Bearings referenced to the east line of Cedar Point Drive with the assumed bearing of North
 Survey ordered by: William Pyne
 73 Cedar Point Drive
 Williams Bay, WI 53191

STATE OF WISCONSIN)
 COUNTY OF WALWORTH)

I, George T. Dunham, Surveyor, certify that I have surveyed the property described as follows:

Lot 18 and the North 1/4 of Lot 19 in Cedar Point Park, a subdivision located in the Village of Williams Bay, Walworth County, Wisconsin, and that the plat shown hereon is a correct representation thereof and shows the size and location of the property, its exterior boundaries, the location of all visible structures and dimensions of all principal buildings thereon, boundary fences, apparent easements, roadways and visible encroachments, if any, and that I have surveyed the property hereon described, according to the official records, to the best of my knowledge and belief.
 July 2, 1991

George T. Dunham
 George T. Dunham, Surveyor

