

DUNHAM SURVEYING, S.C.  
 SURVEYING & SUBDIVIDING  
 DELAVAN, WISCONSIN 53115

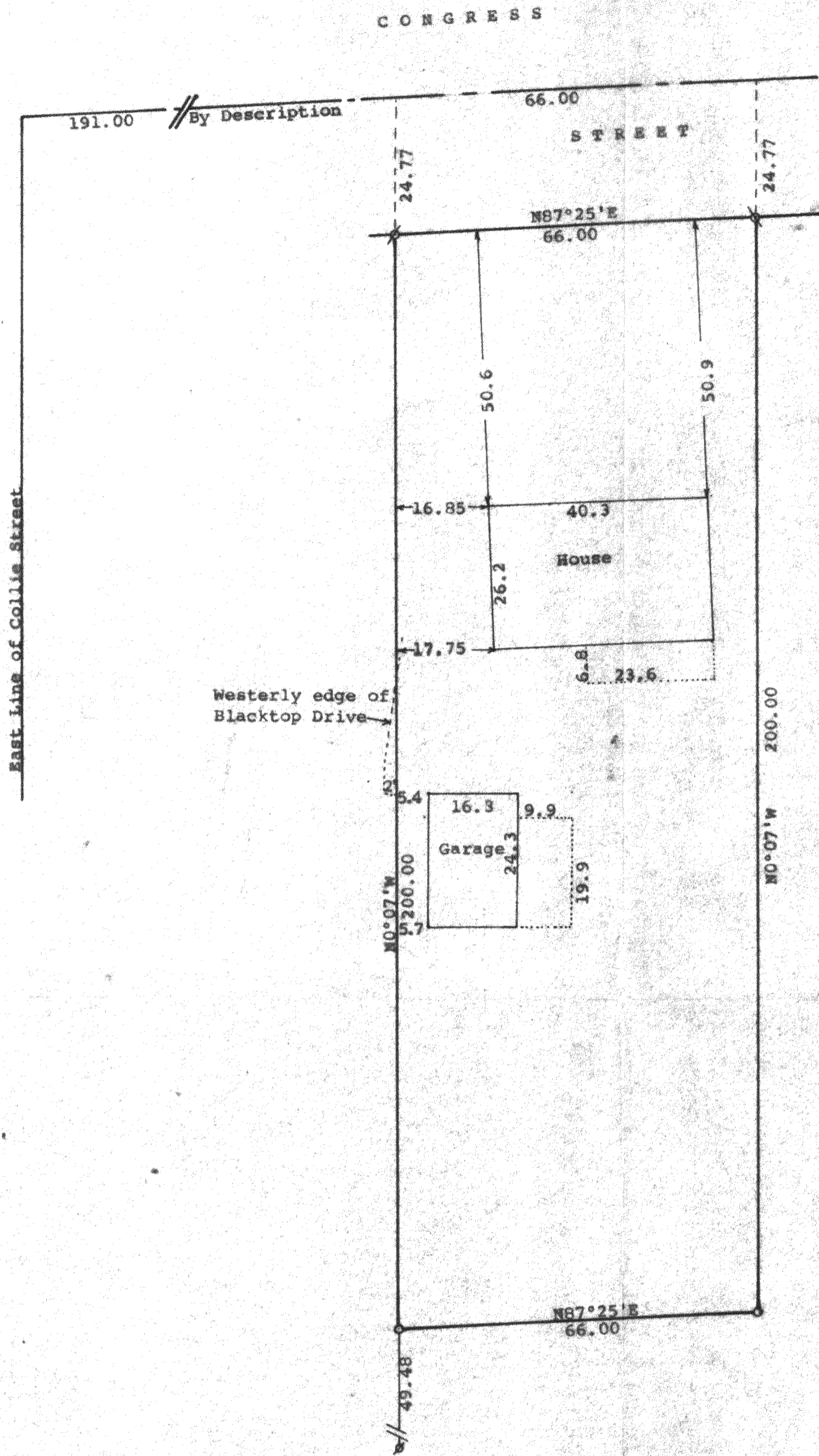

Scale - 1" = 20'  
 ⚪ = 1 1/2" Iron Pipe Found  
 ⚫ = 1" Iron Pipe Found  
 ○ = 1" X 24" Iron Pipe Set  
 Bearings are referenced to the south line of Congress Street with the previously recorded bearing of N87°25'E  
 Survey ordered by:  
 Donald Snape  
 25 Collie Street  
 Williams Bay, WI 53191  
 (0.00) = recorded distance

STATE OF WISCONSIN)ss  
 COUNTY OF WALWORTH)

I, George T. Dunham, surveyor, certify that I have surveyed the property described as follows:

A parcel of land located in the Northeast 1/4 of the Southeast 1/4 of Fractional Section 1, T 1 N, R 16 E, Village of Williams Bay, Walworth County, Wisconsin, described as follows: Beginning at a point on the centerline of Congress Street on the East-West 1/4 section line of said Section 1, located 191 feet east of the east line of Collie Street extended north; thence S0°07'E 24.77 feet to the south line of Congress Street and continue on the same course S0°07'E, 200.00 feet; thence N87°25'E 66.00 feet; thence N0°07'W 224.77 feet to the centerline of Congress Street; thence S87°25'W 66.00 feet to the place of beginning,

and that the plat shown hereon is a correct representation thereof and shows the size and location of the property, its exterior boundaries, the location of all visible structures and dimensions of all principal buildings thereon, boundary fences, apparent easements, roadways and visible encroachments, if any, and that I have surveyed the property hereon described, according to the official records, to the best of my knowledge and belief.  
 June 12, 1991

*George T. Dunham*  
 George T. Dunham, Surveyor

