

BUILDING PERMIT SURVEY FOR GEORGE WILLIAMS COLLEGE CAMP

LOCATED IN THE NW1/4 OF SECTION 12, T1N, R16E,
VILLAGE OF WILLAMS BAY, WALWORTH COUNTY, WISCONSIN

TAX PARCEL NO. WWUP-11

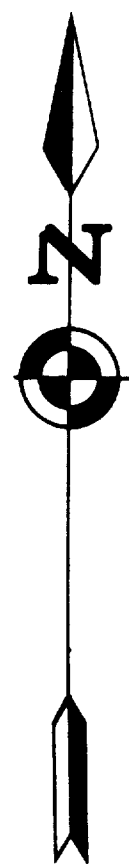

Note: This survey plat is not certified
unless signed and sealed in red ink.

NOTE: Contours taken from a map dated
11/09/87 and performed by
Goebel - Balestrieri and Associates
Architects and Engineers
Elkhorn and Milwaukee, Wisconsin

NOTE: All dimensions for decks are as shown
on Building #5 and are at the 2nd story
of each building.

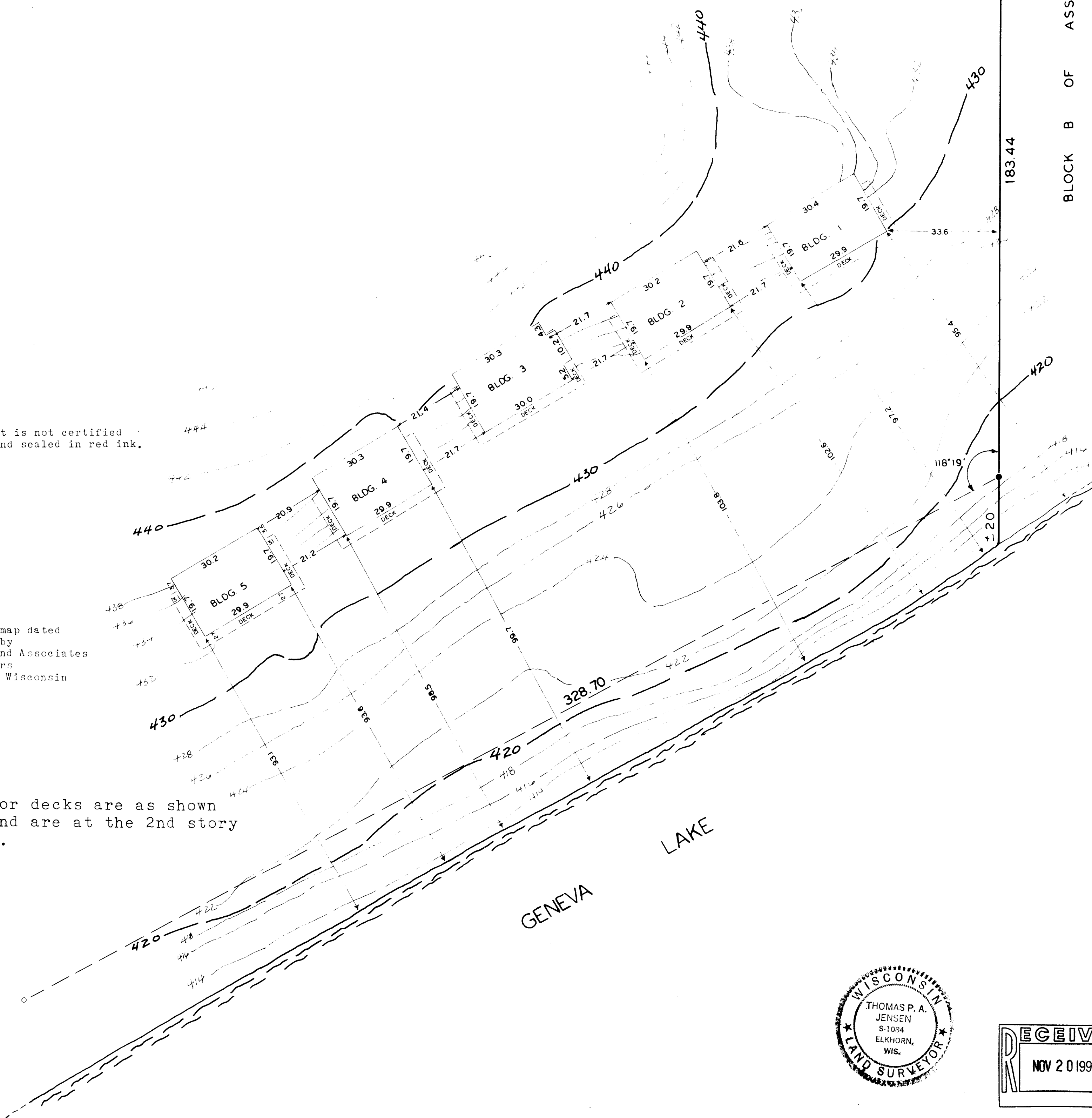

Copyright © 1991 by Jensen Surveying & Mapping S.C.

All rights reserved. No part of this survey plat may be
reproduced or transmitted in any form by any means - graphic,
electronic, or mechanical, including photocopying, tracing, or
information storage and retrieval systems - without permission in
writing from Thomas P.A. Jensen, Jensen Surveying & Mapping S.C.

I, Thomas P. A. Jensen, Wisconsin Registered Land Surveyor,
hereby certify that this survey was performed by me, or under my
direction, in full compliance with the owner's/agent's
instructions, and that this map is an accurate representation
thereof to the best of my knowledge and belief.

Thomas P. A. Jensen
Thomas P. A. Jensen, R.L.S.-1084
JENSEN SURVEYING & MAPPING, S.C.

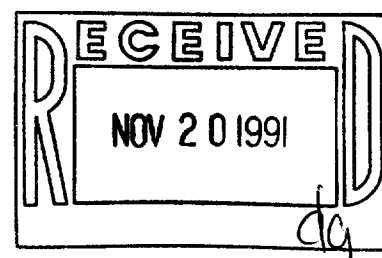
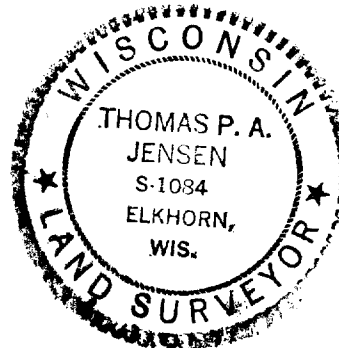

1991 124
Sheet no. 1 of 1 Sheets.
Job reference number
1991 124

Legend
● ~ FOUND CONC. MONUMENT
○ ~ FOUND IRON PIPE

JENSEN SURVEYING & MAPPING S.C.
45 South Wisconsin Street P.O. Box 322
Elkhorn, Wisconsin. 53121
(414) 723-3434



Scale: 1" = 20'
0 10 20 30 40

Mapping date: 9-25-91
Revisions: _____
