

Plat of Survey

of

Lots 15 thru 21 of, Block 9, Williams Bay Land Company's Addition, located in Section 6, Town 1 North, Range 17 East, Village of Williams Bay Walworth County, Wisconsin, and also a parcel of land described as follows

Part of the Northwest 1/4 of Section 6, Township 1 North, Range 17 East, Village of Williams Bay, Walworth County, Wisconsin, described as follows: Commencing at the Northwest corner of said Section 6; thence S 89° 30' E 93.00 feet to the place of beginning; thence South 50.00 feet; thence N 89° 30' W 28.00 feet to the Easterly right-of-way line of State Highway "67"; thence South 890.15 feet along said Easterly right-of-way line; thence S 89° 26' E 123.75 feet; thence North 50.00 feet; thence S 89° 26' E 123.75 feet; thence North 890.52 feet; thence N 89° 30' W 219.62 feet to the place of beginning. Containing 5.17 acres of land, more or less.

Surveyed for: Professional Realty, Inc.
706 East Geneva Street
Delavan, Wisconsin. 53115

Jensen Surveying & Mapping S.C.

45 South Wisconsin Street P.O. Box 322
Elkhorn, Wisconsin. 53121.
(414) 723-3434

Scale: 1" = 100'



Legend

- ~ Found County Section Corner
- ~ Found concrete monument
- ~ Found iron pipe
- ~ Set iron rod 3/4 dia.
- + ~ Set chiseled crosscut
- () ~ Recorded as dimension
- ⋈ ~ Utility pole

Bearings referenced to
previous surveys.

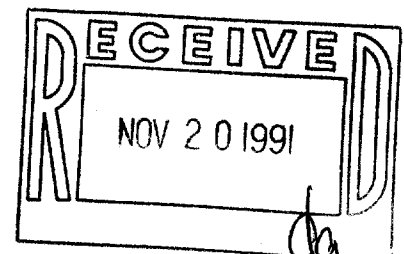
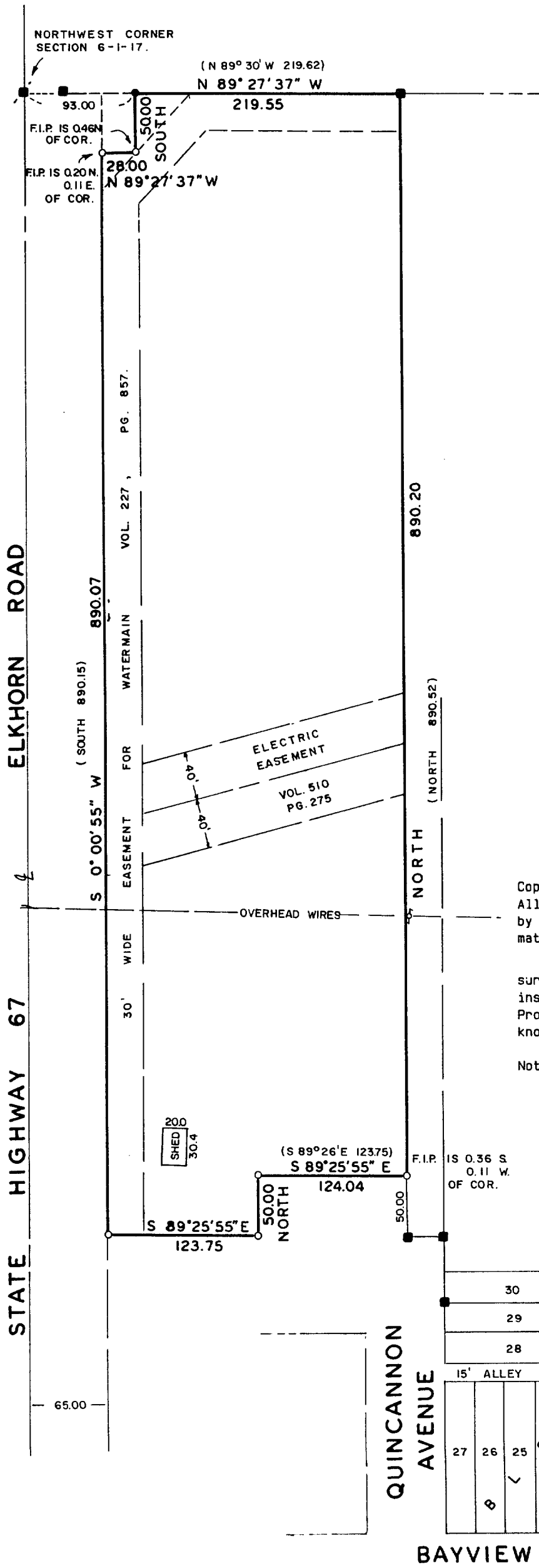

Copyright © 1991 by Jensen Surveying & Mapping S.C.

All rights reserved. No part of this survey plat may be reproduced or transmitted in any form by any means - graphic, electronic, or mechanical, including photocopying, tracing, or information storage and retrieval systems - without permission in writing from Thomas P.A. Jensen.

I, Thomas P.A. Jensen, Wisconsin Registered Land Surveyor, do hereby certify that this survey was performed by me, or under my direction, in full compliance with the owner's/agent's instructions and Chapter A-E 7 of the Wisconsin Administrative Code 'Minimum Standards For Property Surveys', and that this map is an accurate representation thereof to the best of my knowledge and belief.

Note: This survey plat is not certified unless signed and sealed in red ink.

Thomas P.A. Jensen
Thomas P.A. Jensen R.L.S. 1084

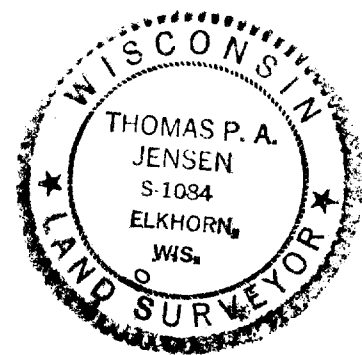

Mapping date: September 30, 1991
Revisions: _____

Sheet 1 of 1 Sheets

Job reference number:
1991.164

WWB-41
WWB-42

011-875