

ABELL SURVEYING & MAPPING

DELAVER, WISCONSIN 53115

414-728-6737

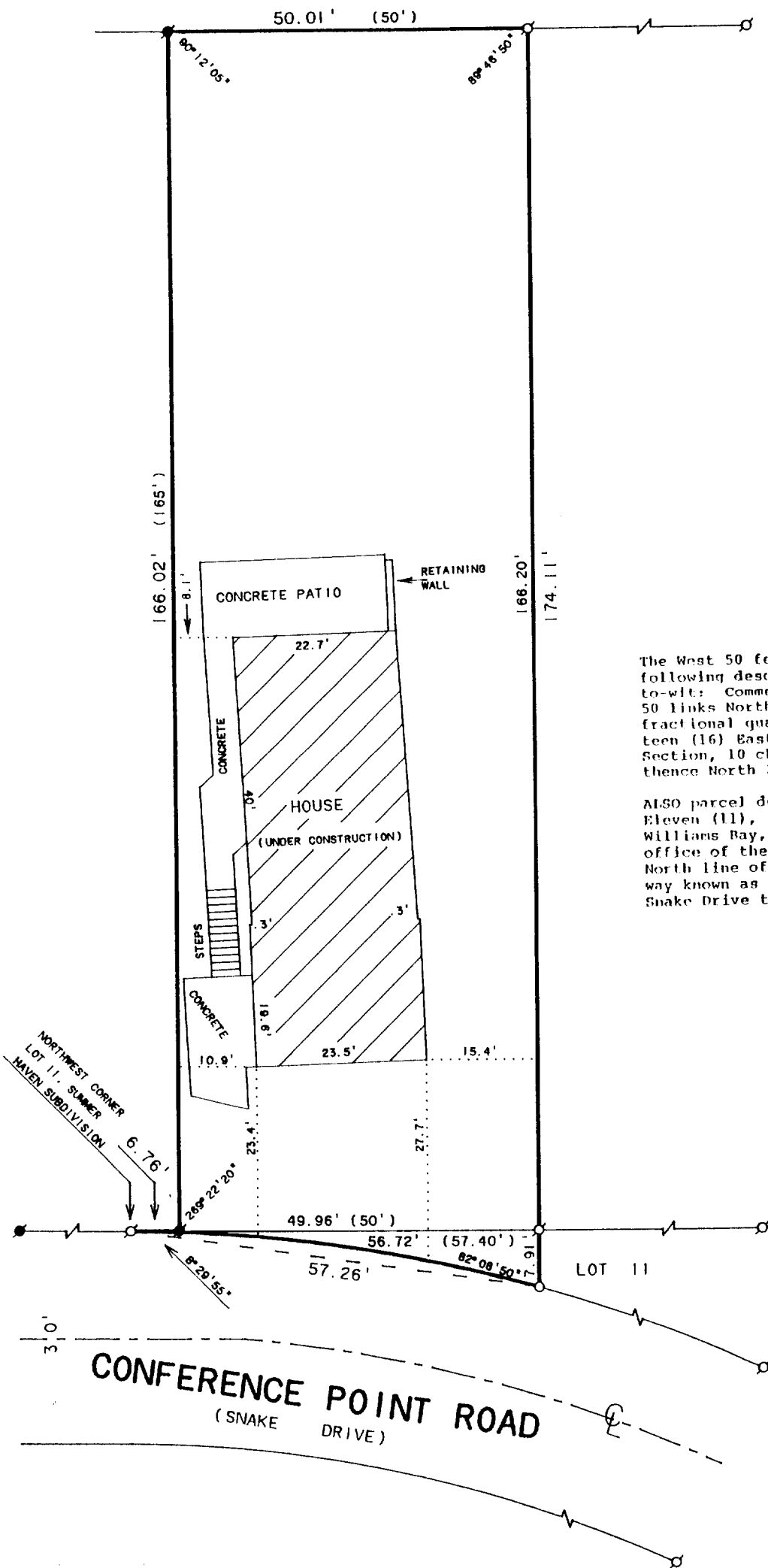

SCALE 1"=20'

LEGEND

- ⊗ - IRON PIPE FOUND
- - IRON ROD FOUND
- - IRON PIPE SET
- () - RECORDED AS

PLAT OF SURVEY OF

The West 50 feet of the East 305 feet of the following described tract or parcel of land, to-wit: Commencing at a point 37 chains and 50 links North from the Southwest corner of the East Half of the Southeast fractional quarter of Section One (1), Township One (1) North, Range Sixteen (16) East, running thence East parallel with the South line of said Section, 10 chains, and South 2 chains 50 links; thence West 10 chains; thence North 2 chains and 50 links to place of beginning.

ALSO parcel described as: Beginning at the Northwest corner of Lot Eleven (11), in the subdivision known as Summer Haven, in the Village of Williams Bay, according to the recorded plat thereof on file in the office of the Register of Deeds, Elkhorn, Wisconsin; thence East in the North line of said Lot Eleven (11), 57.4 feet; thence South to the highway known as Snake Drive, thence Northwesterly along the curve of said Snake Drive to the point of beginning.

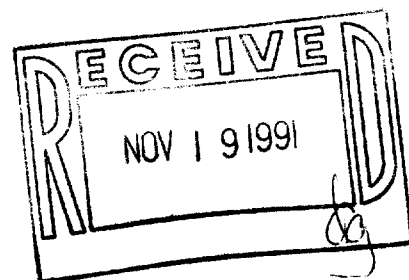

ORDERED BY: JOE RAGO, JR.
5312 N. OAK PARK AVE.,
CHICAGO, IL. 60656

I, DAVID F. ABELL, DO HEREBY CERTIFY THAT I HAVE SURVEYED THE PROPERTY HEREON DESCRIBED ACCORDING TO THE OFFICIAL RECORDS AND THAT THE PLAT HEREON IS A CORRECT REPRESENTATION OF THE PROPERTY LINES TO THE BEST OF MY KNOWLEDGE AND BELIEF.

David F. Abell

DAVID F. ABELL

WISCONSIN REGISTERED LAND SURVEYOR, S-1596

August 8, 1991
REVISED DATE

April 16, 1991
DATE

JOB NUMBER - 91065

NOTE: THIS IS NOT A CERTIFIED COPY UNLESS SEALED.

011-871

WSU-12