

ABELL
SURVEYING & MAPPING

DELAVER, WISCONSIN 53115

414-728-6737

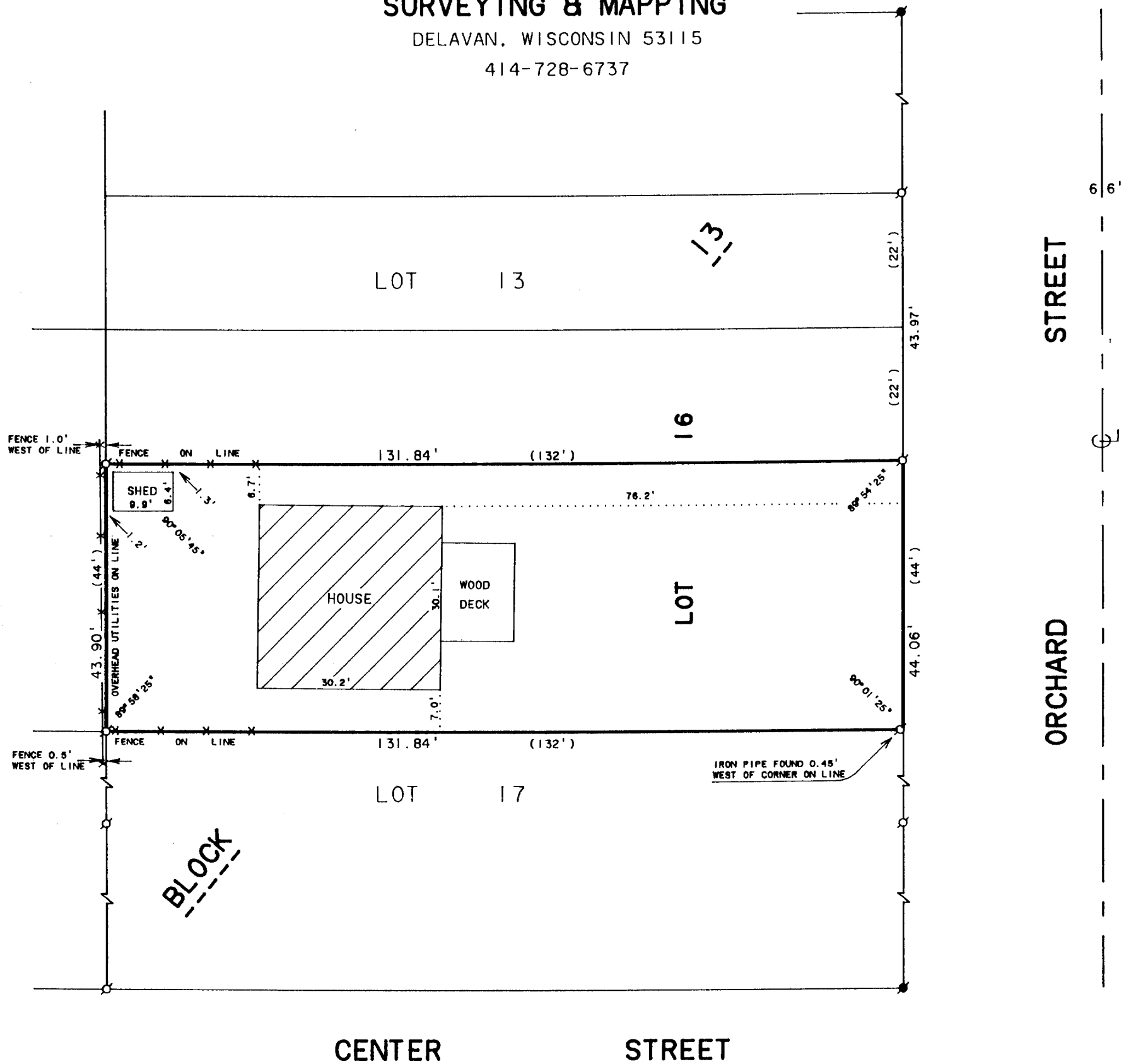

SCALE 1"=20'

LEGEND

- - IRON PIPE FOUND
- - CONCRETE MONUMENT FOUND
- X—X— - WIRE FENCE
- () - RECORDED AS

PLAT OF SURVEY OF

The South 44 feet of Lot 16 in Block 13 Williams Second Addition to Williams Bay, according to the Plat thereof recorded in the Office of the Registrar of Deeds for Walworth County, State of Wisconsin, in Volume 5 of Plats on Pages 56 and 57.

ORDERED BY: MARVIN KINNEY
62 ORCHARD STREET
WILLIAMS BAY, WI. 53191

I, DAVID F. ABELL, DO HEREBY CERTIFY THAT I HAVE SURVEYED THE PROPERTY HEREON DESCRIBED ACCORDING TO THE OFFICIAL RECORDS AND THAT THE PLAT HEREON IS A CORRECT REPRESENTATION OF THE PROPERTY LINES TO THE BEST OF MY KNOWLEDGE AND BELIEF.

David F. Abell
DAVID F. ABELL

WISCONSIN REGISTERED LAND SURVEYOR, S-1596

August 28, 1991

DATE August 28, 1991 JOB NUMBER - 91180
NOTE: THIS IS NOT A CERTIFIED COPY UNLESS SEALED.

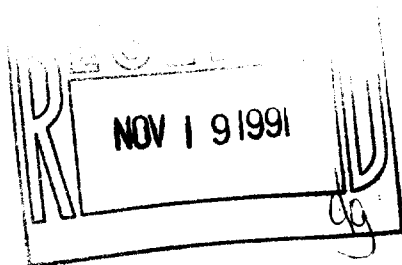

011-870

WOP-199