

WALWORTH COUNTY SURVEYING & MAPPING

727 HENRY STREET
LAKE GENEVA, WISCONSIN
414-248-0505

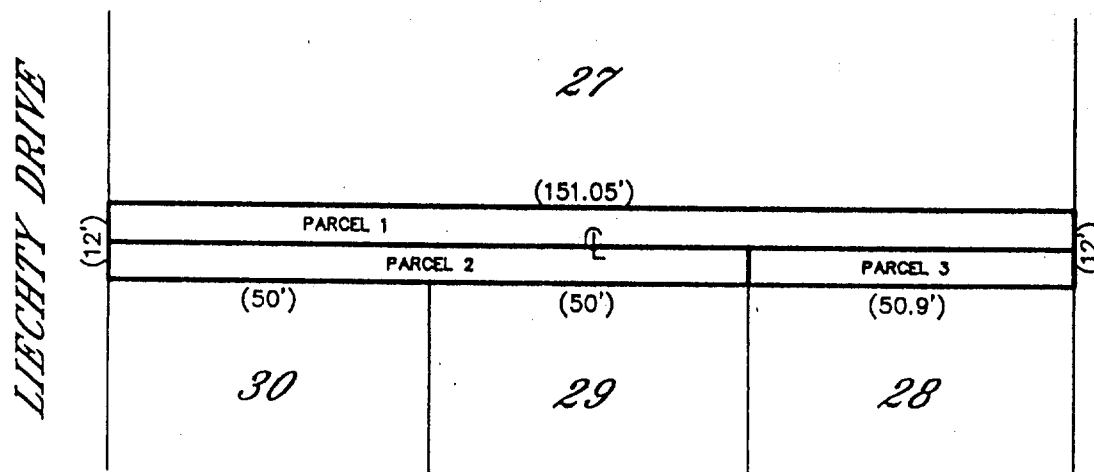

PLAT OF

THE PROPOSED VACATION OF A 12' WIDE ALLEY BOUNDED ON THE NORTH BY THE NORTHERLY LINE OF SUMMER HAVEN SUBDIVISION, ON THE SOUTH BY THE NORTHERLY LINE OF LIECHTY DRIVE, ON THE EAST BY THE WESTERLY LINES OF LOTS 28, 29 AND 30 AND ON THE WEST BY THE EASTERLY LINE OF LOT 27, ALL LOCATED IN SUMMER HAVEN, A SUBDIVISION LOCATED IN SECTION 6, T 1 N, R 17 E, AND SECTION 1, T 1 N, R 16 E, VILLAGE OF WILLIAMS BAY, WALWORTH COUNTY, WISCONSIN.

PARCEL 1:

THAT PART OF A 12' WIDE ALLEY LYING BETWEEN LOTS 27, 28, 29 AND 30 OF SUMMER HAVEN, A SUBDIVISION LOCATED IN SECTION 6, T 1 N, R 17 E, AND SECTION 1, T 1 N, R 16 E, VILLAGE OF WILLIAMS BAY, WALWORTH COUNTY, WISCONSIN, BOUNDED ON THE NORTH BY THE NORTHERLY LINE OF SUMMER HAVEN SUBDIVISION, ON THE SOUTH BY THE NORTHERLY LINE OF LIECHTY DRIVE, ON THE EAST BY THE CENTERLINE OF SAID ALLEY, AND ON THE WEST BY THE EASTERLY LINE OF SAID LOT 27.

PARCEL 2:

THAT PART OF A 12' WIDE ALLEY LYING BETWEEN LOTS 27, 28, 29 AND 30 OF SUMMER HAVEN, A SUBDIVISION LOCATED IN SECTION 6, T 1 N, R 17 E, AND SECTION 1, T 1 N, R 16 E, VILLAGE OF WILLIAMS BAY, WALWORTH COUNTY, WISCONSIN, BOUNDED ON THE NORTH BY THE WESTERLY EXTENSION OF THE SOUTHERLY LINE OF SAID LOT 28, ON THE SOUTH BY THE NORTHERLY LINE OF LIECHTY DRIVE, ON THE EAST BY THE WESTERLY LINES OF LOTS 29 AND 30, AND ON THE WEST BY THE CENTERLINE OF SAID ALLEY.

PARCEL 3:

THAT PART OF A 12' WIDE ALLEY LYING BETWEEN LOTS 27, 28, 29 AND 30 OF SUMMER HAVEN, A SUBDIVISION LOCATED IN SECTION 6, T 1 N, R 17 E, AND SECTION 1, T 1 N, R 16 E, VILLAGE OF WILLIAMS BAY, WALWORTH COUNTY, WISCONSIN, BOUNDED ON THE NORTH BY THE NORTHERLY LINE OF SUMMER HAVEN SUBDIVISION, ON THE SOUTH BY THE WESTERLY EXTENSION OF THE SOUTHERLY LINE OF SAID LOT 28, ON THE EAST BY THE WESTERLY LINE OF SAID LOT 28, AND ON THE WEST BY CENTERLINE OF SAID ALLEY.

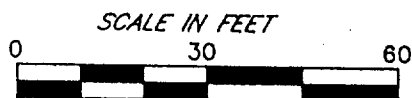
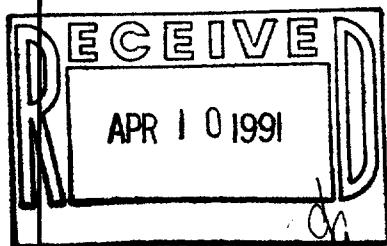

LEGEND
()-RECORDED AS



Robert M. Baerenwald
ROBERT M. BAERENWALD
WISCONSIN REGISTERED LAND SURVEYOR, S-1508

Feb. 19, 1991
DATE JOB NO. 2391-2

NOTE: THIS IS NOT A CERTIFIED COPY UNLESS SEALED.

NOTE: SEE Doc # 21116; Vol 519, p 429
21117; " p 431
21118; " p 433
VACATION OF ALLEY

TAX KEY #s: WSU 00026A
WSU 00027
WSU 00027A