

Plat of Survey

of

Tax Parcel WOP-27A, being part of Outlot 2 of the Original Plat of the Village of Williams Bay located in the NE 1/4 of the NE 1/4 of Section 1, T 1 N, R 16 E, Village of Williams Bay, Wisconsin and described in Document No. 57799, Vol. 250, page 557

ORDERED BY: Mrs. Geraldine Burrough
Burrough's Floor & Wall Coverings
P. O. Box 1026
Williams Bay, WI 53191
(414)245-6909

Bearings
referenced
to the west
line of
Walworth
Avenue
assumed as
SOUTH

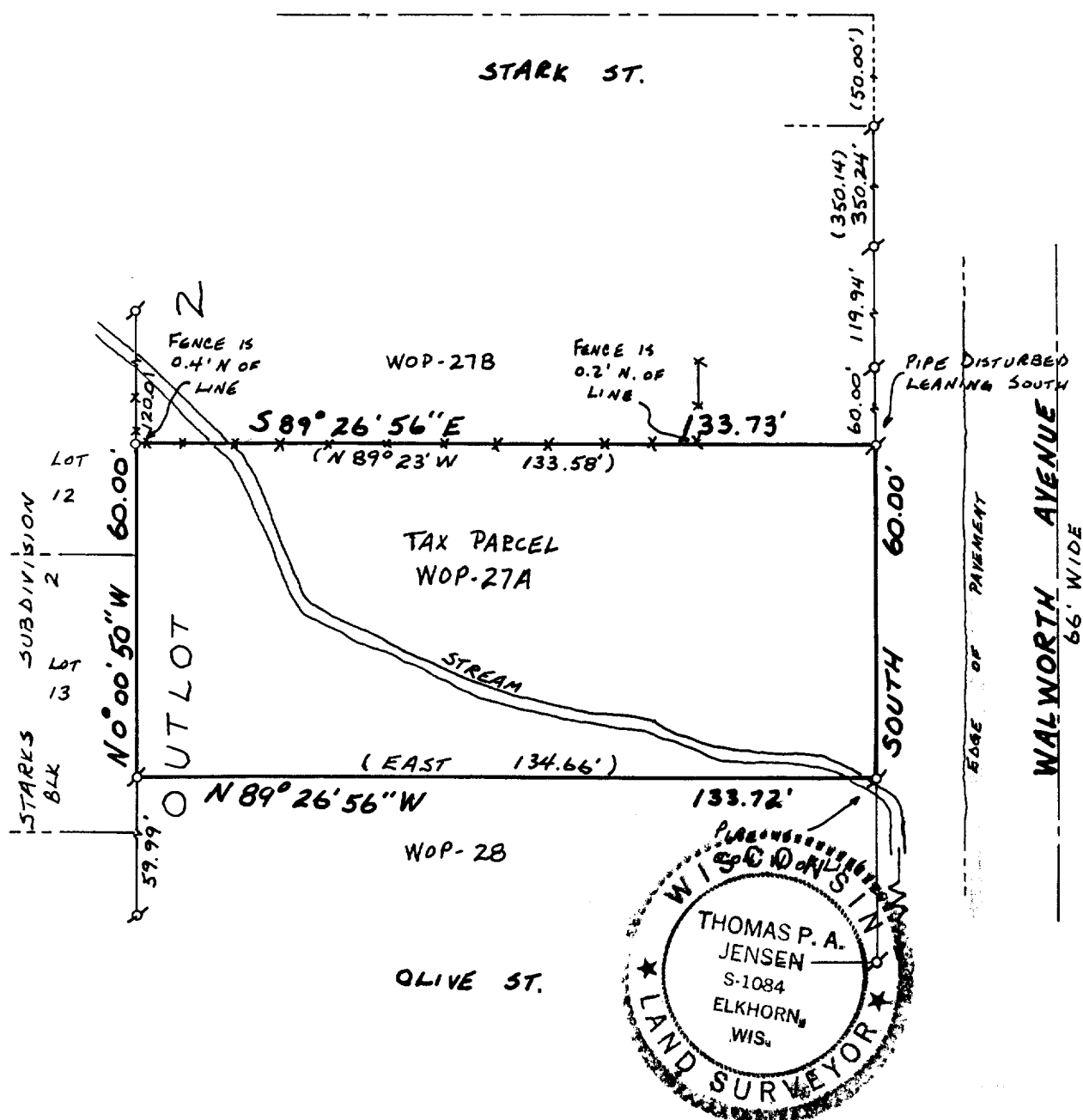

Copyright © 1990 by Jensen Surveying & Mapping S.C.

All rights reserved. No part of this survey plat may be reproduced or transmitted in any form by any means - graphic, electronic, or mechanical, including photocopying, tracing, or information storage and retrieval systems - without permission in writing from Thomas P.A. Jensen.

I, Thomas P.A. Jensen, Wisconsin Registered Land Surveyor, do hereby certify that this survey was performed by me, or under my direction, in full compliance with the owner's/agent's instructions and Chapter A-E 7 of the Wisconsin Administrative Code 'Minimum Standards For Property Surveys', and that this map is an accurate representation thereof to the best of my knowledge and belief.

Note: This survey plat is not certified unless signed and sealed in red ink.

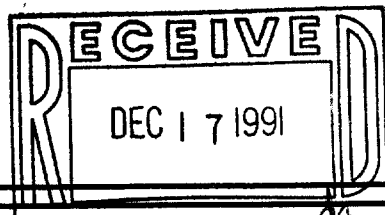

Thomas P.A. Jensen
Thomas P.A. Jensen R.L.S. 1084

Legend

- Found iron pipe
- Set iron pipe
- Recorded as dimension
- Fence

Jensen Surveying & Mapping S.C.

45 South Wisconsin Street P.O. Box 322
Elkhorn, Wisconsin. 53121.
(414) 723-3434

Mapping date: SEPTEMBER 4, 1990

Revisions: _____

Sheet 1 of 1 Sheets

Job reference number:

1990.132

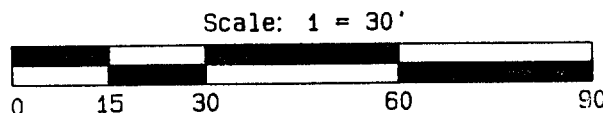

WOP-27A

011-865