

Plat of Survey

of

LOT 43 OF CEDAR POINT PARK 1ST ADDITION LOCATED IN SECTION 6, T 1 N  
R 17 E, VILLAGE OF WILLIAMS BAY, WALWORTH COUNTY, WISCONSIN

Surveyed for: JOSEPH BINDER  
2127 LARKDALE DRIVE  
GLENVIEW, IL 60025

BEARINGS REFERENCED TO MAGNETIC NORTH  
AS OF JUNE, 1969

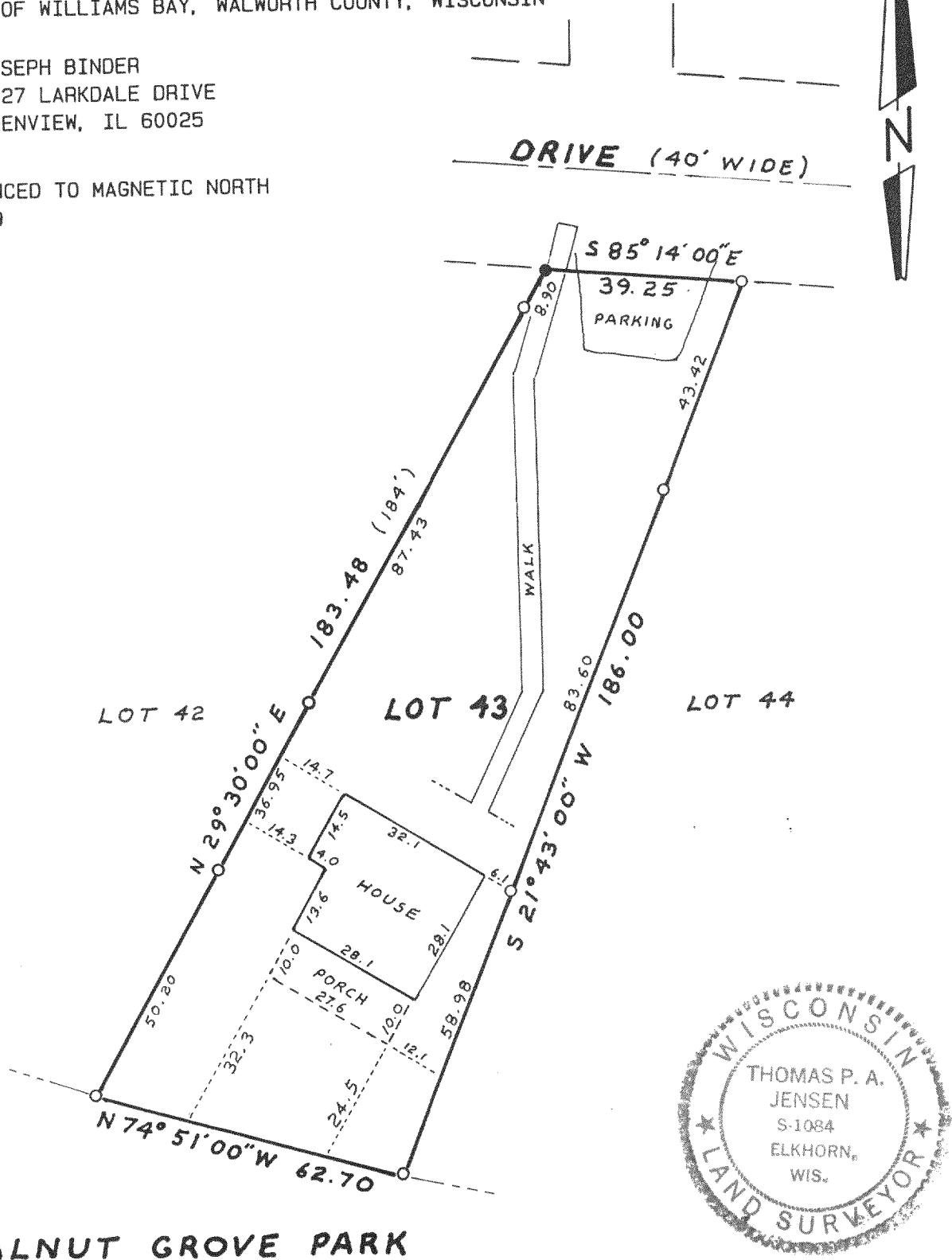

WALNUT GROVE PARK

Copyright © 1991 by Jensen Surveying & Mapping S.C.  
All rights reserved. No part of this survey plat may be reproduced or transmitted in any form by any means - graphic, electronic, or mechanical, including photocopying, tracing, or information storage and retrieval systems - without permission in writing from Thomas P.A. Jensen.

I, Thomas P.A. Jensen, Wisconsin Registered Land Surveyor, do hereby certify that this survey was performed by me, or under my direction, in full compliance with the owner's/agent's instructions and Chapter A-E 7 of the Wisconsin Administrative Code ' Minimum Standards For Property Surveys ', and that this map is an accurate representation thereof to the best of my knowledge and belief.

Note: This survey plat is not certified unless signed and sealed in red ink.

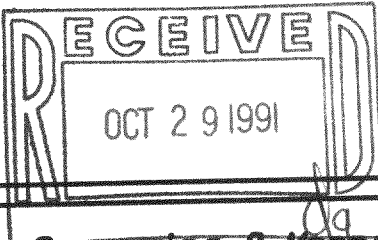

*Thomas P. A. Jensen*  
Thomas P.A. Jensen R.L.S. 1084

- Legend
- Found concrete monument
  - Found iron pipe
  - ( ) Recorded as dimension

Jensen Surveying & Mapping S.C.  
45 South Wisconsin Street P.O. Box 322  
Elkhorn, Wisconsin. 53121.  
(414) 723-3434

Mapping date: JANUARY 15, 1991  
Revisions: \_\_\_\_\_

Sheet 1 of 1 Sheets

Job reference number:

JOB # 1991.007 011-860

Scale: 1" = 30' WCP1 000139