

PLAT OF SURVEY

LOT 71 OF BAYWOOD HEIGHTS ADDITION NO. 2 IN THE VILLAGE OF WILLIAMS BAY, WALWORTH COUNTY, WISCONSIN, ACCORDING TO THE PLAT THEREOF RECORDED WITH THE WALWORTH COUNTY REGISTER OF DEEDS IN CABINET "B" OF PLATS ON SLIDE 97 AS DOCUMENT NO. 197248.

LOT 72

ORDERED BY: DAN FINKE CONSTRUCTION
5870 HWY 36
BURLINGTON, WI. 53105

OWNER: GROVER WEYLAND
1023 POTTER ROAD
BURLINGTON, WI. 53105

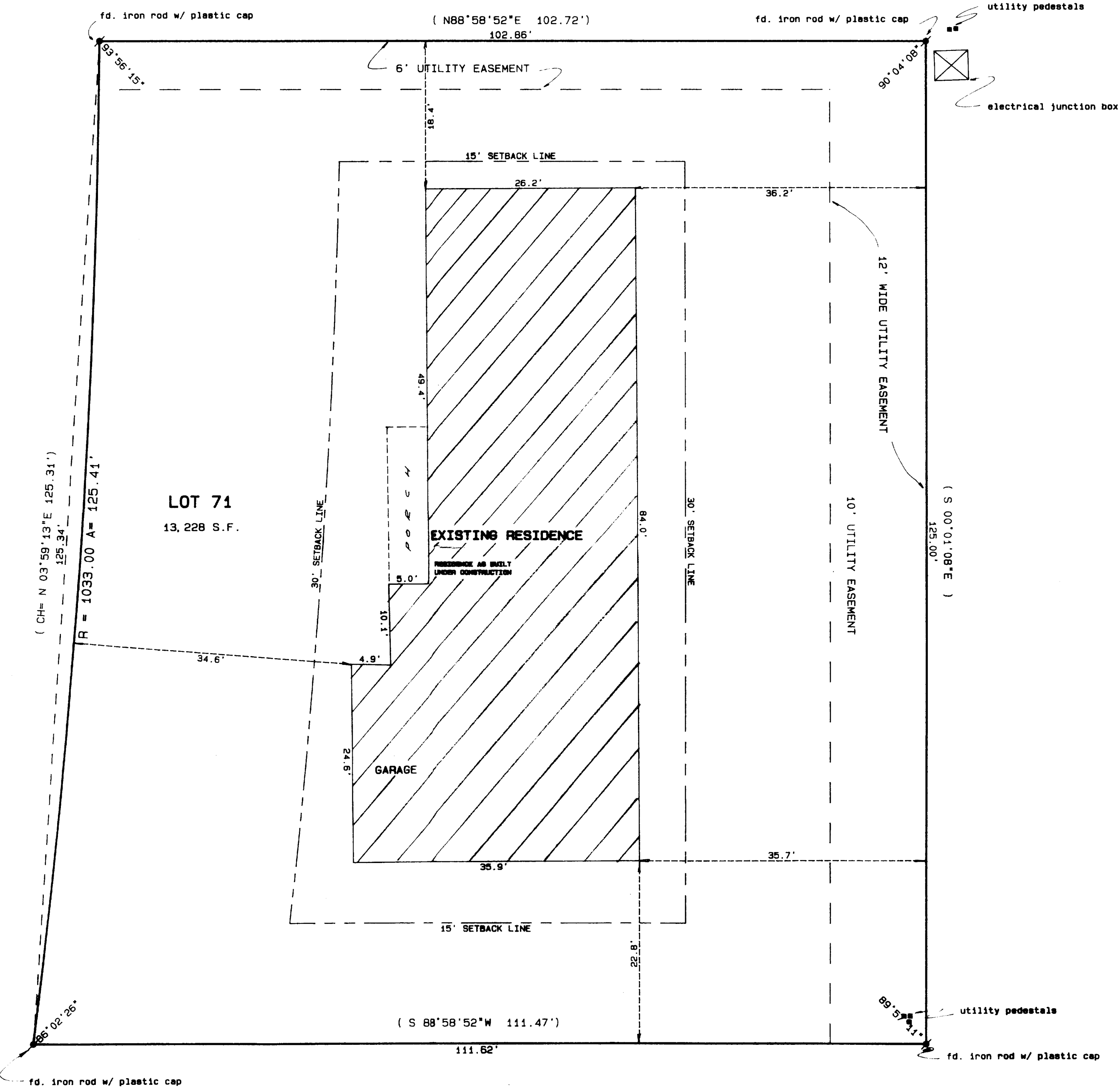
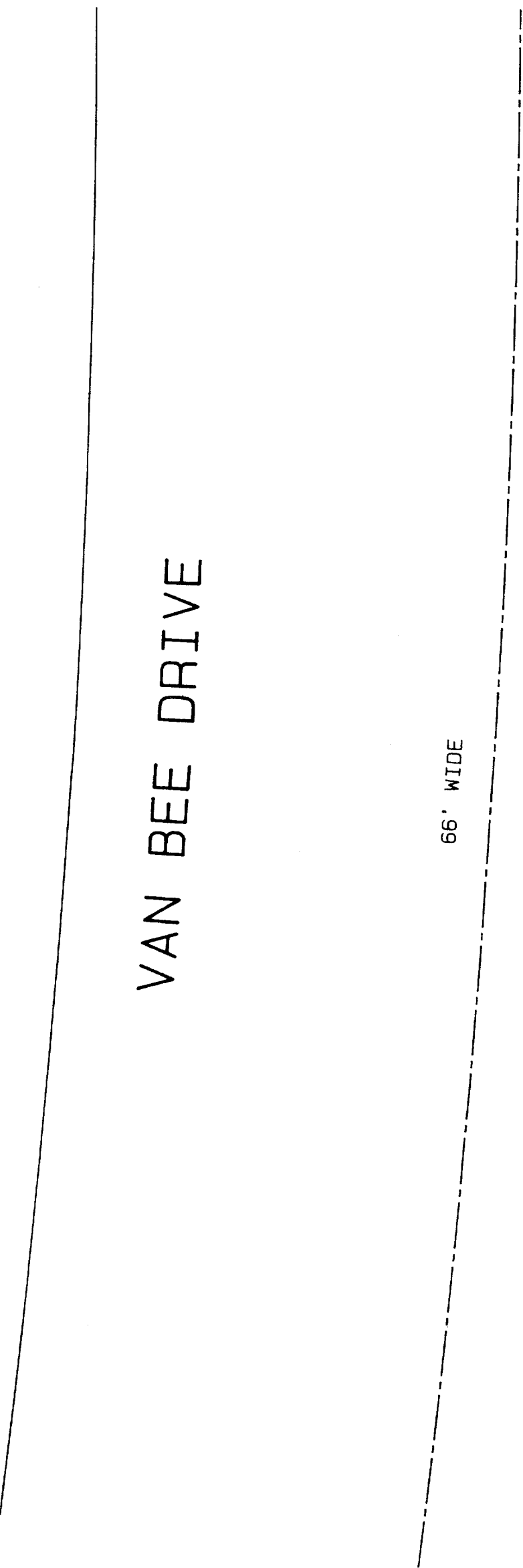

LOT 70

NOTE: RESIDENCE WAS MEASURED TO SHEETING EXTERIOR AND FINISHED DIMENSIONS WILL DIFFER.

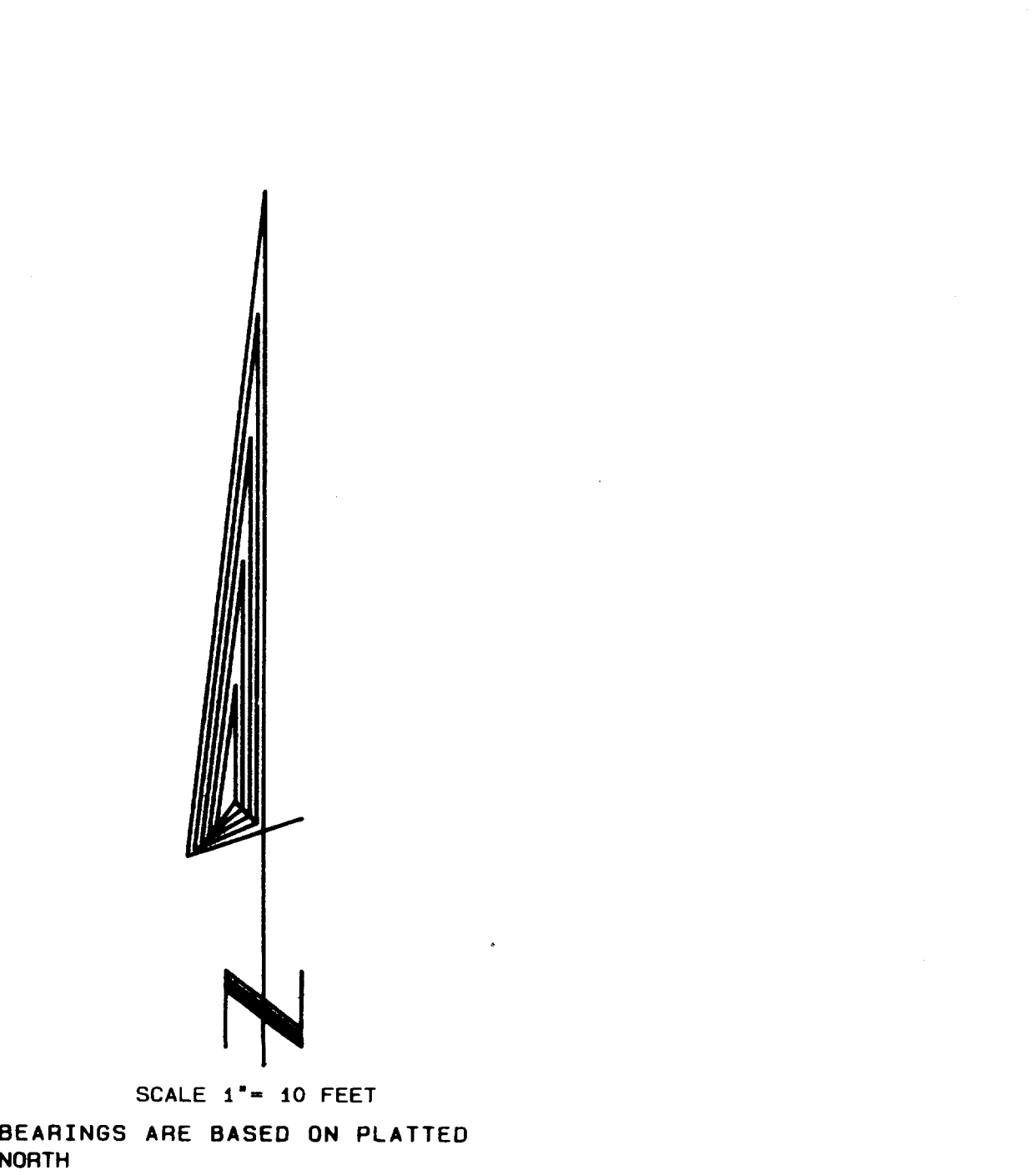

- Legend
- FOUND IRON PIPE
 - FOUND IRON ROD
 - FOUND BRASS CAPPED MONUMENT
 - FOUND CONCRETE MONUMENT
 - CHISEL CUT IN CONCRETE
 - SET IRON ROD, 3\"/>

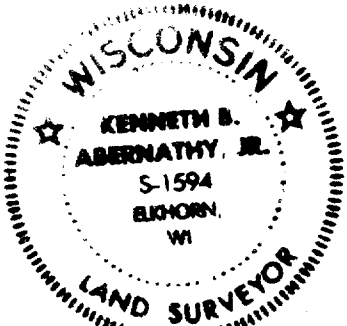
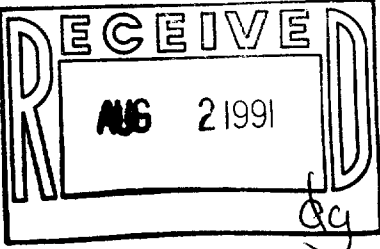

I hereby certify that I have surveyed the above described property and that the above map is a true representation thereof and shows the size and location of the property, its exterior boundaries, the location of all visible structures and dimensions of all principal buildings thereon, boundary fences, apparent easements, roadways and visible encroachments, if any.

This survey is made for the use of the present owners of the property, and also those who purchase, mortgage, or guarantee the title thereto within one year from date hereof.

Kenneth B. Abernathy, Jr.
KENNETH B. ABERNATHY, JR.
WISCONSIN REGISTERED LAND SURVEYOR,
S-1594
Date, APRIL 16, 1991 Job No. 1991.408
RECEIVED 6/17/91 BY BULF

PLAT OF SURVEY

LOT 71 OF BAYWOOD HEIGHTS ADDITION NO. 2 IN THE VILLAGE OF WILLIAMS BAY, WALNORTH COUNTY, WISCONSIN, ACCORDING TO THE PLAT THEREOF RECORDED WITH THE WALNORTH COUNTY REGISTER OF DEEDS IN CABINET "B" OF PLATS ON SLIDE 97 AS DOCUMENT NO. 197248.

ORDERED BY: DAN FINKE CONSTRUCTION
5870 HWY 36
BURLINGTON, WI. 53105

OWNER: GROVER WEYLAND
1023 POTTER ROAD
BURLINGTON, WI. 53105

VAN BEE DRIVE

66' WIDE

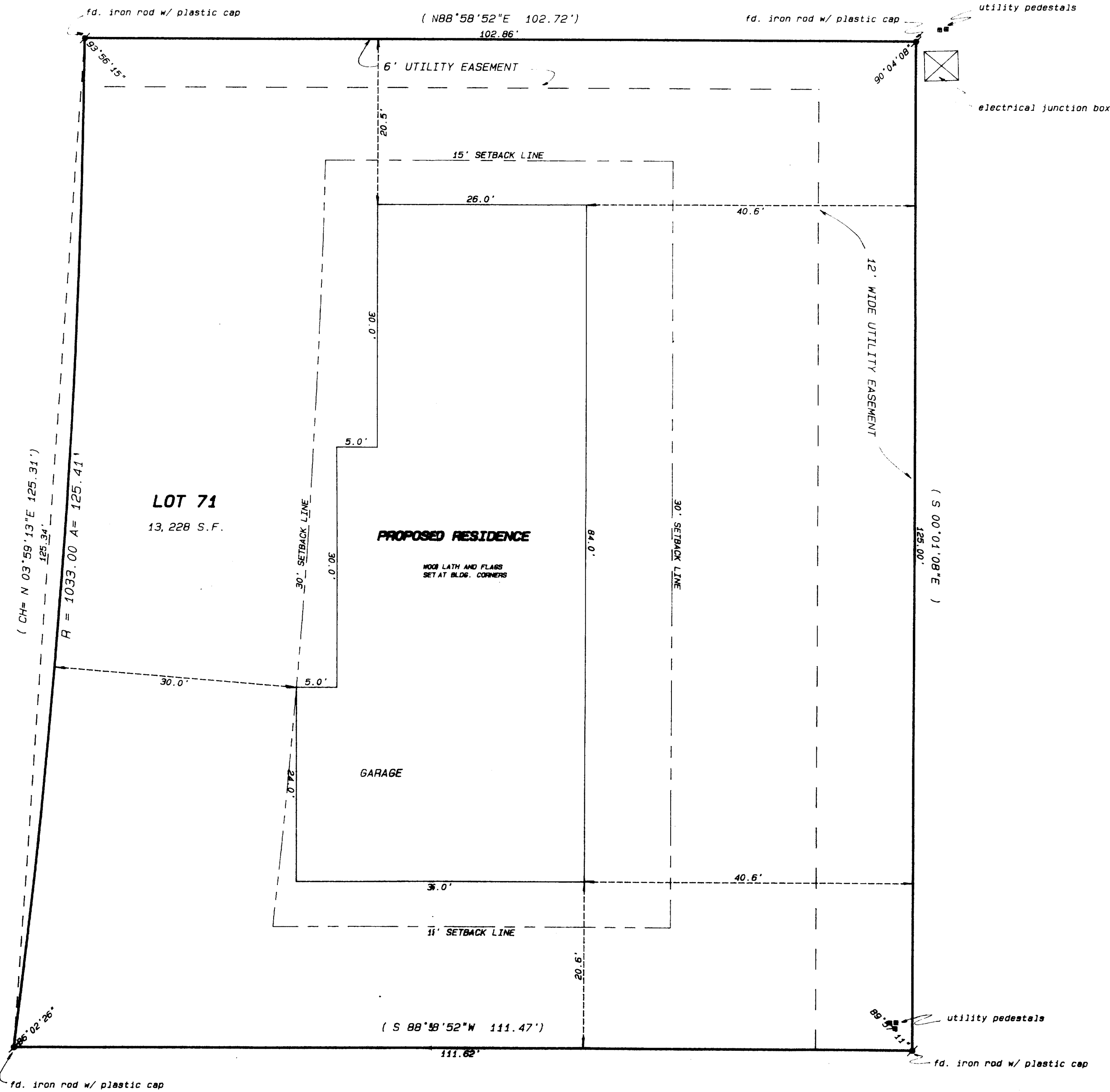

SCALE 1"= 10 FEET
BEARINGS ARE BASED ON PLATTED NORTH

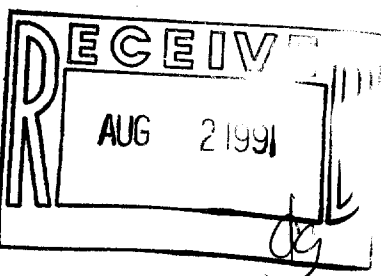

Legend

- FOUND IRON PIPE
- FOUND IRON ROD
- FOUND BRASS CAPPED MONUMENT
- FOUND CONCRETE MONUMENT
- CHISEL CUT IN CONCRETE
- SET IRON ROD, 28" LONG, WEIGHING 1.5 LBS./LINEAL FT., 3/8" DIA.
- SET IRON ROD, 30" LONG, WEIGHING 4.5 LBS./LINEAL FT., 1-11/16" DIA.
- RECORDED AS DIMENSION
- EXISTING FENCE

SCALE: 1"= 10' FEET



"I hereby certify that I have surveyed the above described property and that the above map is a true representation thereof and shows the size and location of the property, its exterior boundaries, the location of all visible structures and dimensions of all principal buildings thereon, boundary fences, apparent easements, roadways and visible encroachments, if any."

"This survey is made for the use of the present owners of the property, and also those who purchase, mortgage, or guarantee the title thereto within one year from date hereof."

Kenneth B. Abernathy Jr.
KENNETH B. ABERNATHY, JR.
WISCONSIN REGISTERED LAND SURVEYOR,
S-1594

Date: APRIL 16, 1991 Job No. 1991.408