

PLAT OF SURVEY

LOT 187 OF THE SECOND
ADDITION TO CEDAR POINT
PARK SUBDIVISION, LOCATED
IN THE VILLAGE OF
WILLIAMS BAY, WALWORTH
COUNTY, WISCONSIN.

OWNER: ALLEN AND JUDITH FILAK
P.O. BOX 3283
LONG GROVE, IL. 60047

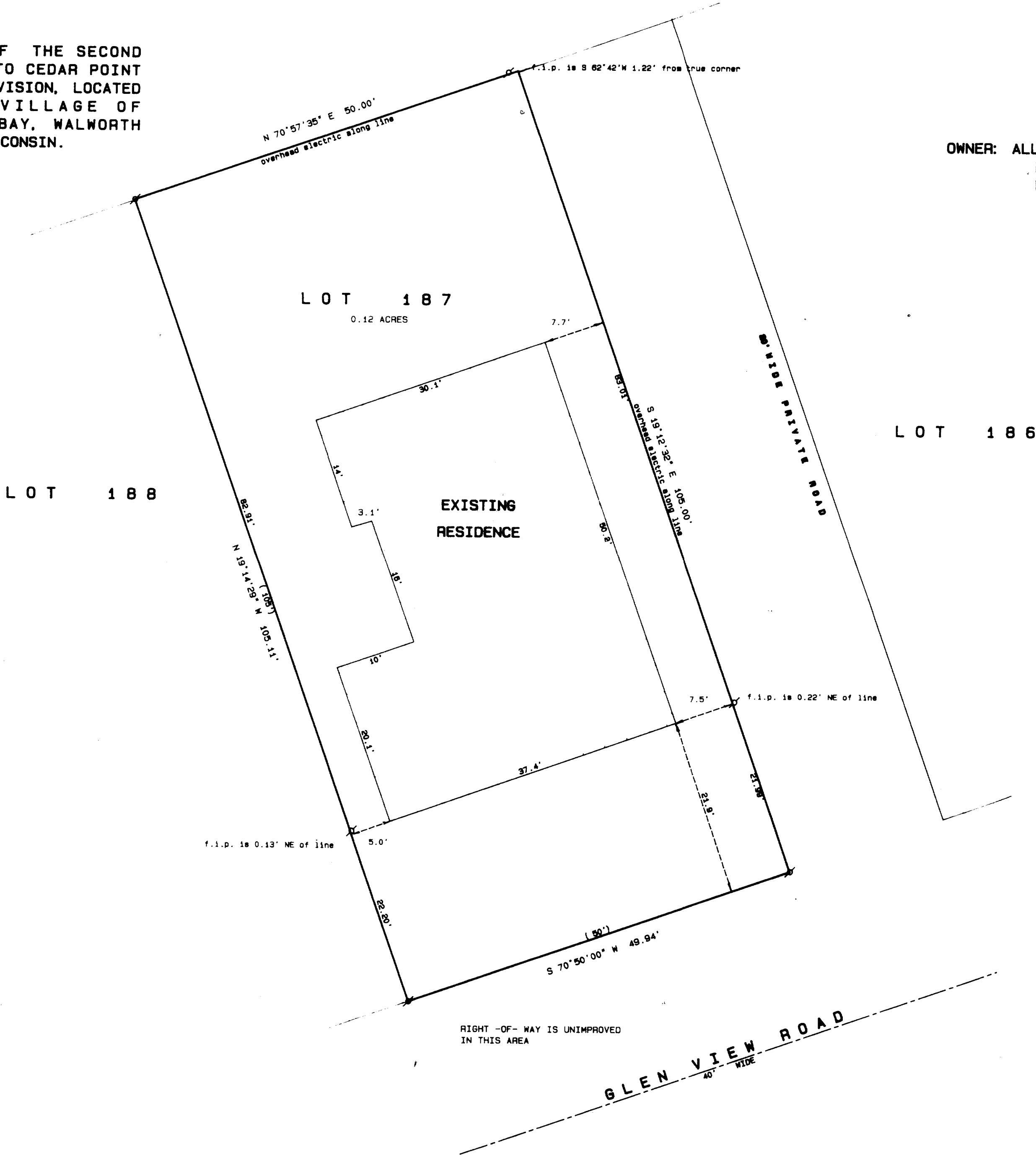

BASIS FOR BEARINGS: THE SOUTHERLY LINE OF LOT 187 WAS
ASSUMED TO BEAR N 70° 50' E AS RECORDED ON PREVIOUS SURVEYS.

- Legend
- FOUND IRON PIPE
 - FOUND IRON ROD
 - FOUND BRASS CAPPED MONUMENT
 - FOUND CONCRETE MONUMENT
 - CHISEL CUT IN CONCRETE
 - SET IRON ROD, 24" LONG, WEIGHING 1.5 LBS., LINEAL FT., 3/4" DIA.
 - SET IRON ROD, 30" LONG, WEIGHING 4.5 LBS., LINEAL FT., 1-11/16" DIA.
 - (xx) RECORDED AS DIMENSION
 - EXISTING FENCE

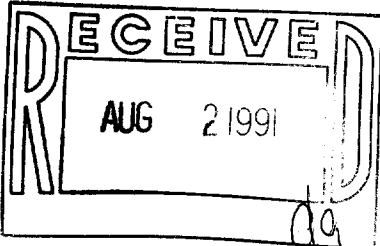

SCALE: 1" = 10 FEET

"I hereby certify that I have surveyed the above described property and that the above map is a true representation thereof and shows the site and location of the property, its exterior boundaries, the location of all visible structures and dimensions of all principal buildings thereon, boundary fences, apparent easements, roadways and visible encroachments, if any."

"This survey is made for the use of the present owners of the property, and also those who purchase, mortgage, or guarantee the title thereto within one year from date hereof."

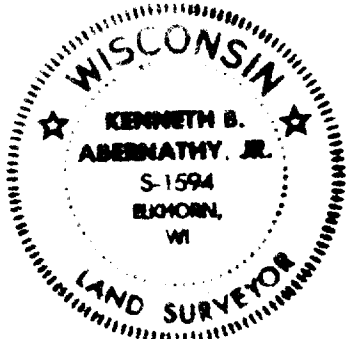

Kenneth B. Abernathy Jr.
KENNETH B. ABERNATHY, JR.
WISCONSIN REGISTERED LAND SURVEYOR,
S-1594

Date: 7/16/91 Job No. 91-709