

PLAT OF SURVEY

LOCATION: 244 Van Bee Drive, Williams Bay, Wisconsin

LEGAL DESCRIPTION: Lot 69 in BAYWOOD HEIGHTS ADDITION NO. 2, a Subdivision located in all 1/4's of the Northwest 1/4 of Section 1, Town 1 North, Range 16 East, in the Village of Williams Bay, Walworth County, Wisconsin.

November 15, 1991

Survey No. 79877

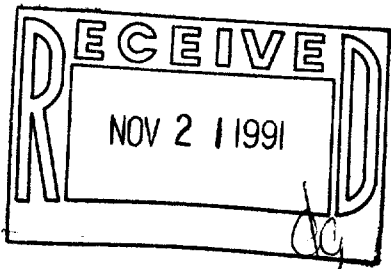

N 4° 57' 25"E
159.13

N 77° 10' 30"W
121.44

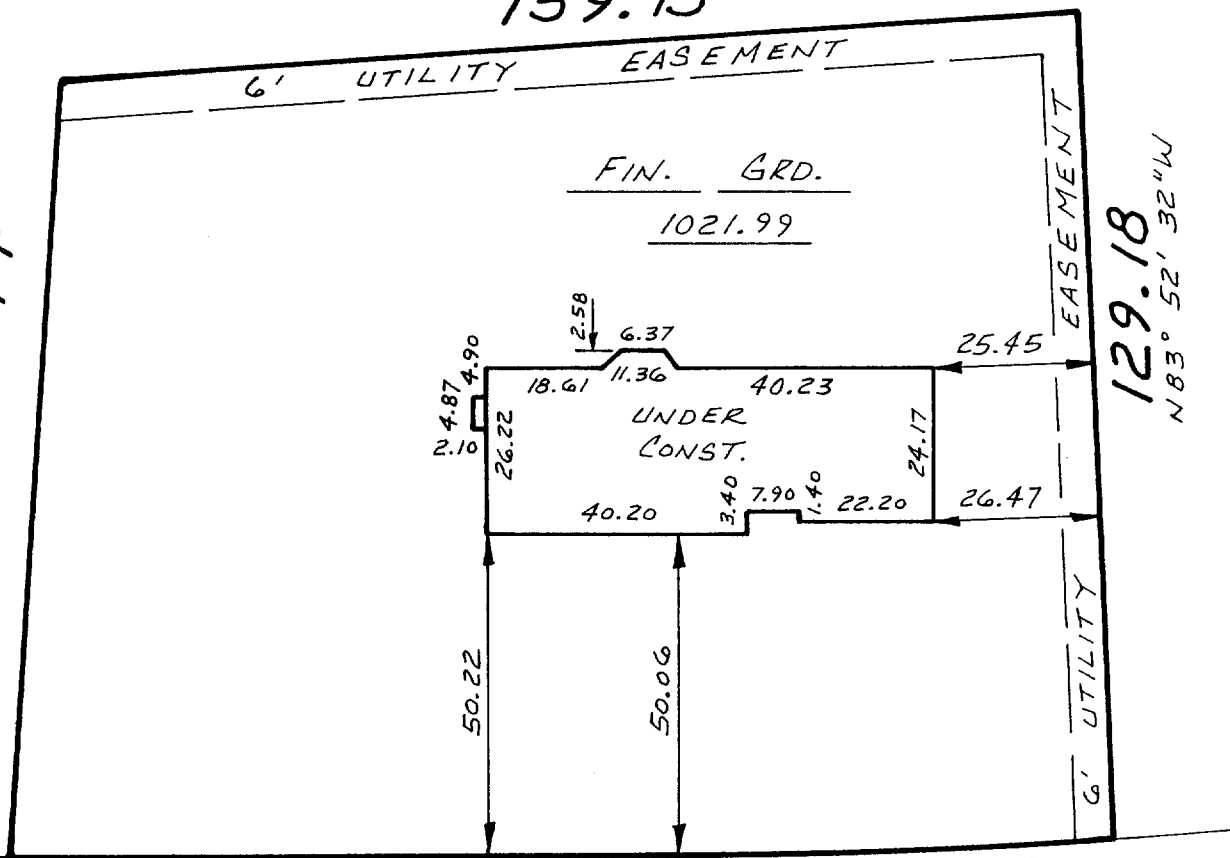

N 83° 52' 32"W
129.18

104.75
S 8° 41' 24"W

68.64
CHD. = 68.63
RAD. = 967.00
S 06° 39' 23.5"W

VAN BEE DRIVE
(66' R.O.W.)

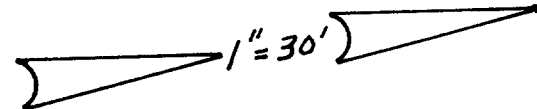

METROPOLITAN SURVEY SERVICE, INC.
REGISTERED LAND SURVEYORS
9415 W. FOREST HOME AVE., SUITE 107 HALES CORNERS, WI 53130
529-5380

I HEREBY CERTIFY THAT I HAVE SURVEYED THE ABOVE DESCRIBED PROPERTY AND THAT THE ABOVE MAP IS A TRUE REPRESENTATION THEREOF AND SHOWS THE SIZE AND LOCATION OF THE PROPERTY, ITS EXTERIOR BOUNDARIES, THE LOCATION OF ALL VISIBLE STRUCTURES AND DIMENSIONS OF ALL PRINCIPAL BUILDINGS THEREON, BOUNDARY FENCES, APPARENT EASEMENTS AND ROADWAYS AND VISIBLE ENCROACHMENTS, IF ANY.

THIS SURVEY IS MADE FOR THE EXCLUSIVE USE OF THE PRESENT OWNERS OF THE PROPERTY, AND ALSO THOSE WHO PURCHASE, MORTGAGE, OR GUARANTEE THE TITLE THERETO WITHIN ONE (1) YEAR FROM DATE HEREOF.

SIGNED

Gerald E. Casey
Registered Land Surveyor S-1329

011-854

WBW2 00020