

KOLB LAND CONSULTING, INC.  
LAND SURVEYING • SUBDIVIDING • LAND PLANNING

929 WILLIAMS STREET

LAKE GENEVA, WISCONSIN 53147

414-248-3697

CIRCLE PARKWAY 40' WIDE

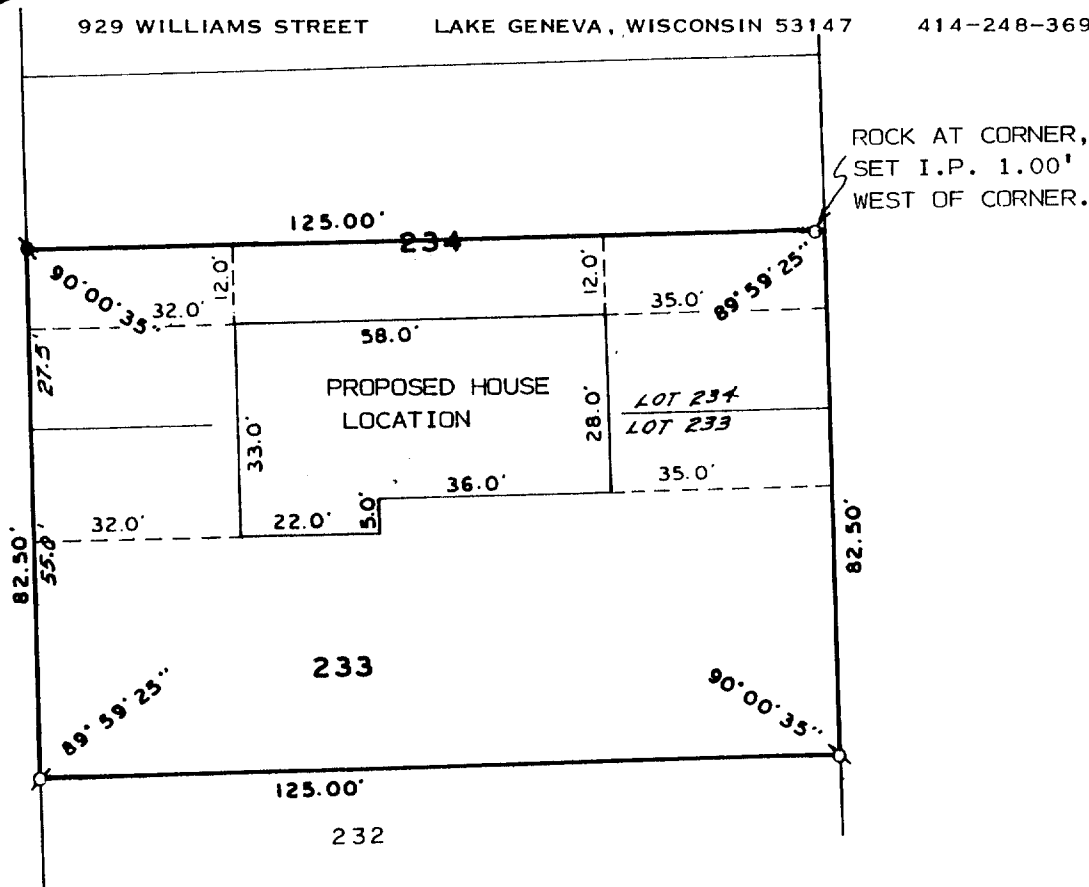

SCALE: 1" = 30'

PLAT OF SURVEY OF

LOT 233 AND THE SOUTH 1/2 OF LOT 234  
CEDAR POINT PARK 3RD ADDITION, VILLAGE  
OF WILLIAMS BAY, WALWORTH COUNTY, WIS-  
CONSIN.

LEGEND

- Ø - IRON PIPE FOUND
- - IRON ROD FOUND
- o - IRON PIPE SET

ORDERED BY: HOME DESIGN MFG.  
P.O. BOX 126  
FONTANA, WI. 53125-0126

I, HAROLD H. KOLB, DO HEREBY CERTIFY  
THAT I HAVE SURVEYED THE PROPERTY  
HEREON DESCRIBED ACCORDING TO THE  
OFFICIAL RECORDS AND THAT THE PLAT  
HEREON IS A CORRECT REPRESENTATION  
OF THE LOT LINES TO THE BEST OF MY  
KNOWLEDGE AND BELIEF.  
SURVEY NOT VALID UNLESS SURVEYOR'S  
SIGNATURE IS IN RED.

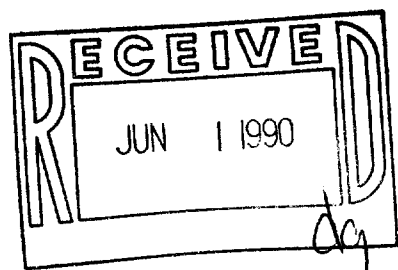

HAROLD H. KOLB

WISCONSIN REGISTERED LAND SURVEYOR, S-187

DATE MARCH 8, 1989

REVISED

REVISED

011-842

WCP346429

WM B-126