

ABELL
SURVEYING & MAPPING
 DELAVAN, WISCONSIN 53115
 414-720-6737

ORDERED BY: GLORIA GIRALAMO
 1435 CLINTON PL.
 RIVER FOREST, IL.
 60305

NOTE: BEARINGS ARE REFERENCED
 TO THE NORTH LINE OF
 LOT 40 AS EAST - WEST.

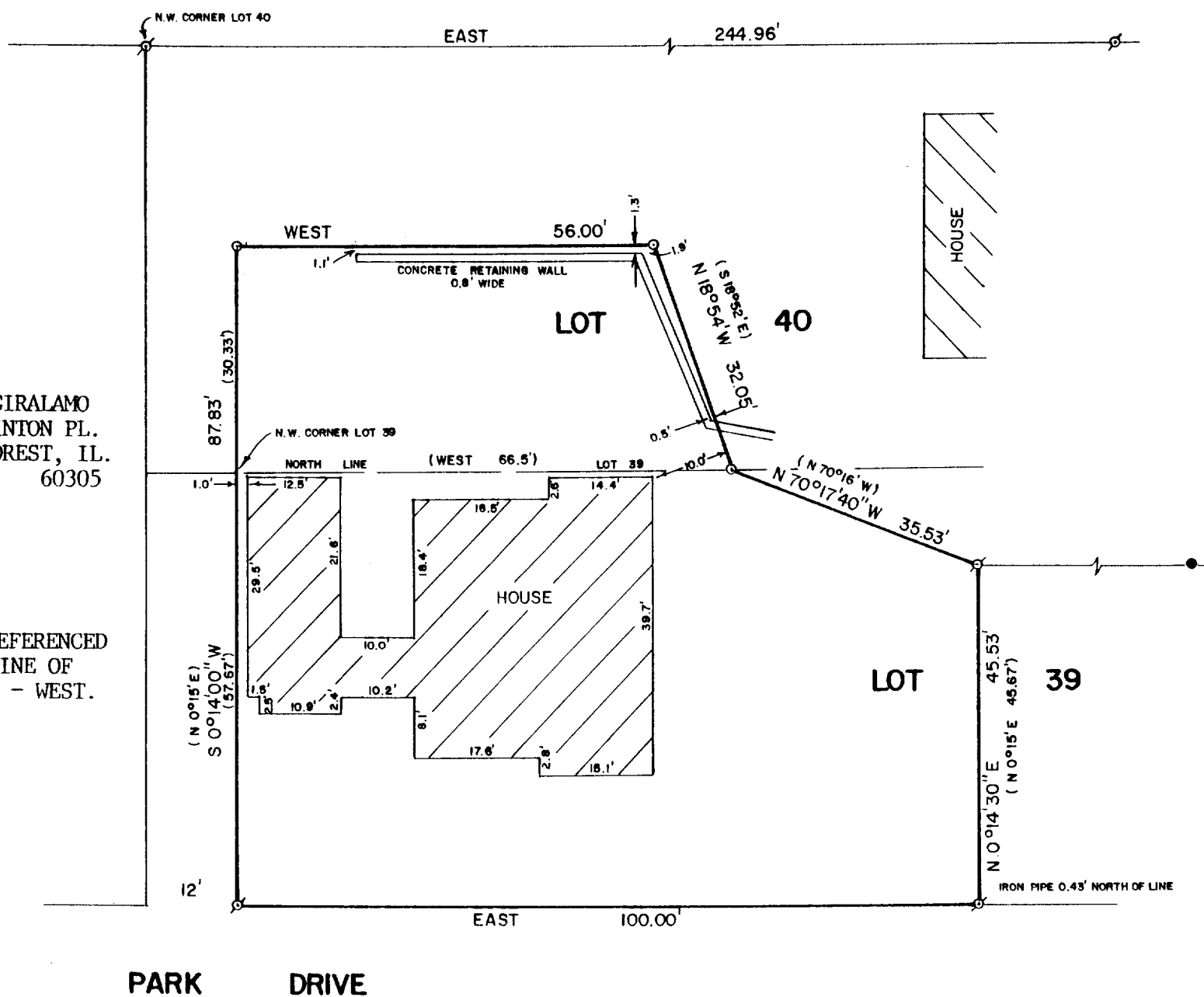

PLAT OF SURVEY OF

Part of Lot 39 of Loch Vista Club Subdivision No. 1 as per plat recorded October 31, 1921 in Volume 7 of Plats on Page 64 more particularly described as follows: Beginning at the Northwest corner of said Lot 39; thence S 0 deg. 15 min. W 57.67 feet to the Southwest corner of said Lot 39; thence East 100 feet along the South line of said Lot 39; thence N 0 deg. 15 min. E 45.67 feet parallel to and 100 feet distant from the West line of said Lot 39; thence N 70 deg. 16 min. W 35.53 feet; thence West 66.5 feet in the North line of said Lot 39 to the point of beginning, together with part of Lot 40 of said subdivision described as follows: Beginning at a point in the South line of said Lot 40 located 12 feet East of the Southwest corner of said Lot 40; thence N 0 deg. 15 min. E 30.33 feet; thence East 56 feet; thence S 18 deg. 52 min. E 32.05 feet to the South line of said Lot 40; thence West in said South line 66.5 feet to the point of beginning.



SCALE - 1"=20'

LEGEND

- ⊕ - IRON PIPE FOUND
- - IRON ROD FOUND
- - IRON ROD SET
- () - RECORDED AS

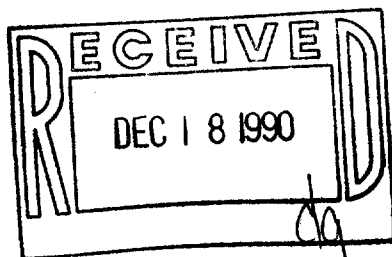

I, DAVID F. ABELL, DO HEREBY CERTIFY THAT I HAVE SURVEYED THE PROPERTY HEREON DESCRIBED ACCORDING TO THE OFFICIAL RECORDS AND THAT THE PLAT HEREON IS A CORRECT REPRESENTATION OF THE PROPERTY LINES TO THE BEST OF MY KNOWLEDGE AND BELIEF.

David F. Abell
 DAVID F. ABELL

WISCONSIN REGISTERED LAND SURVEYOR, S-1596

DATE June 9, 1990

JOB NUMBER - 90054

NOTE: THIS IS NOT A CERTIFIED COPY UNLESS SEALED.

011-834

WLV 011-834