

**ABELL  
SURVEYING & MAPPING  
DELAVER, WISCONSIN 53115  
414-728-6737**

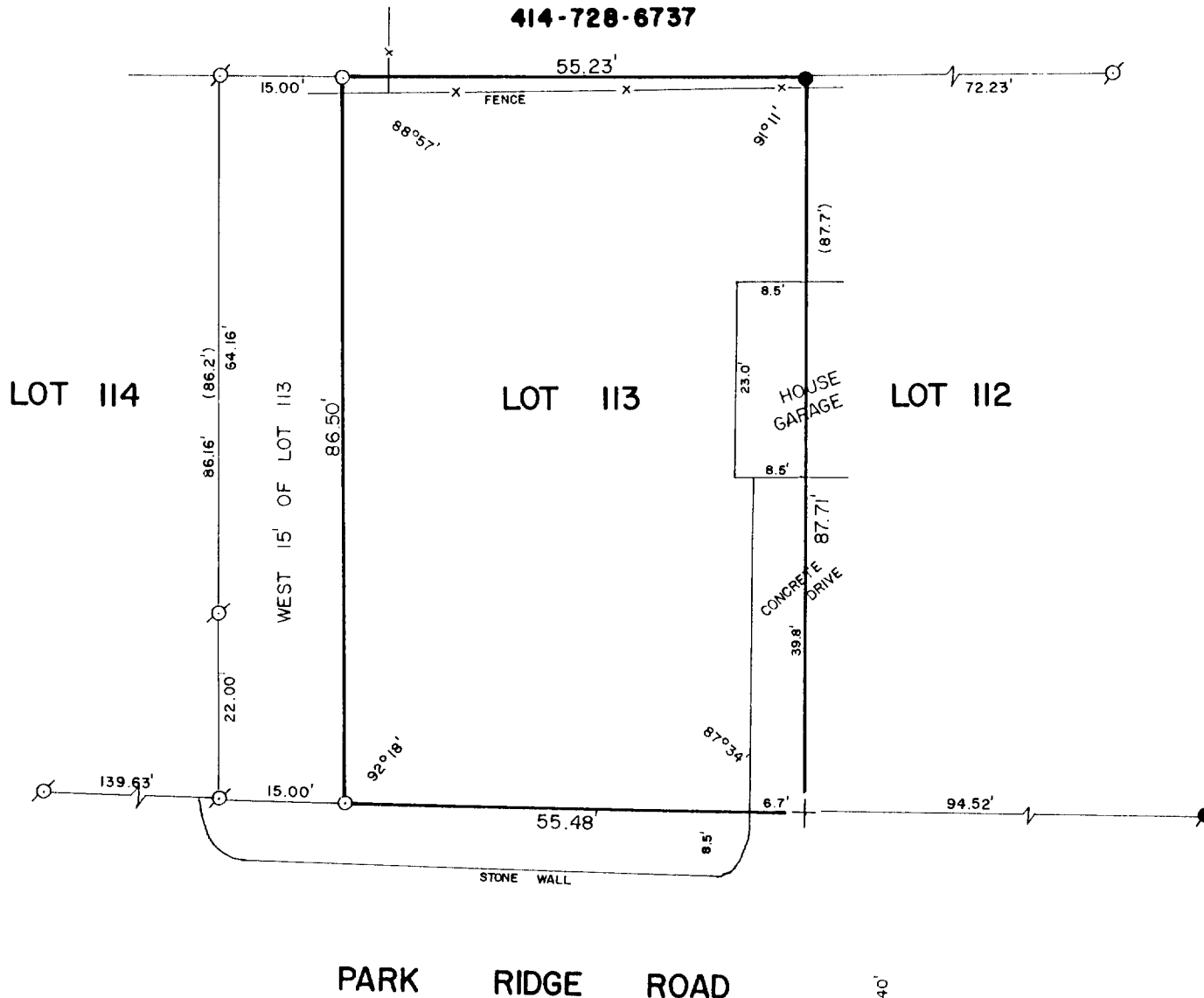

PLAT OF SURVEY OF

LOT 113 OF THE 2nd ADDITION TO CEDAR POINT PARK, VILLAGE OF WILLIAMS BAY, WALWORTH COUNTY, WISCONSIN, EXCEPTING THEREFROM THE WEST 15 FEET.

THIS IS A LOT LINE ADJUSTMENT BETWEEN LOTS 113 AND 114 OF THE 2nd ADDITION TO CEDAR POINT PARK.

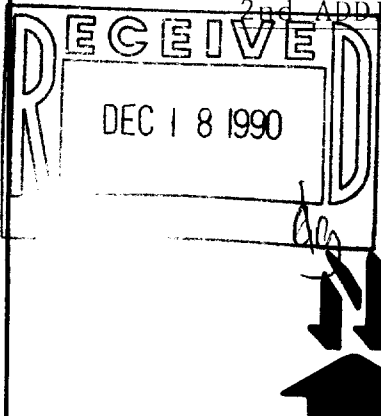

ORDERED BY: HOWARD LEWIS  
3709 N. LAKE DR.  
SHOREWOOD, WI. 53211

I, DAVID F. ABELL, DO HEREBY CERTIFY THAT I HAVE SURVEYED THE PROPERTY HEREON DESCRIBED ACCORDING TO THE OFFICIAL RECORDS AND THAT THE PLAT HEREON IS A CORRECT REPRESENTATION OF THE PROPERTY LINES TO THE BEST OF MY KNOWLEDGE AND BELIEF.

*David F. Abell*  
DAVID F. ABELL  
WISCONSIN REGISTERED LAND SURVEYOR, S-1596

*April 23, 1990*  
DATE      JOB NUMBER - 88151  
NOTE: THIS IS NOT A CERTIFIED COPY UNLESS SEALED.

SCALE - 1"=20'

LEGEND

- ⊗ - IRON PIPE FOUND
- - IRON ROD FOUND
- - CONCRETE MONUMENT FOUND
- - IRON ROD SET
- ( ) - RECORDED AS
- + - CUTCROSS IN CONC. DRIVE FOUND

REVISED: JULY 26, 1990

011-830

WCP2 00011