

ABELL
SURVEYING & MAPPING
 DELAVAN, WISCONSIN 53118
 414-720-6787

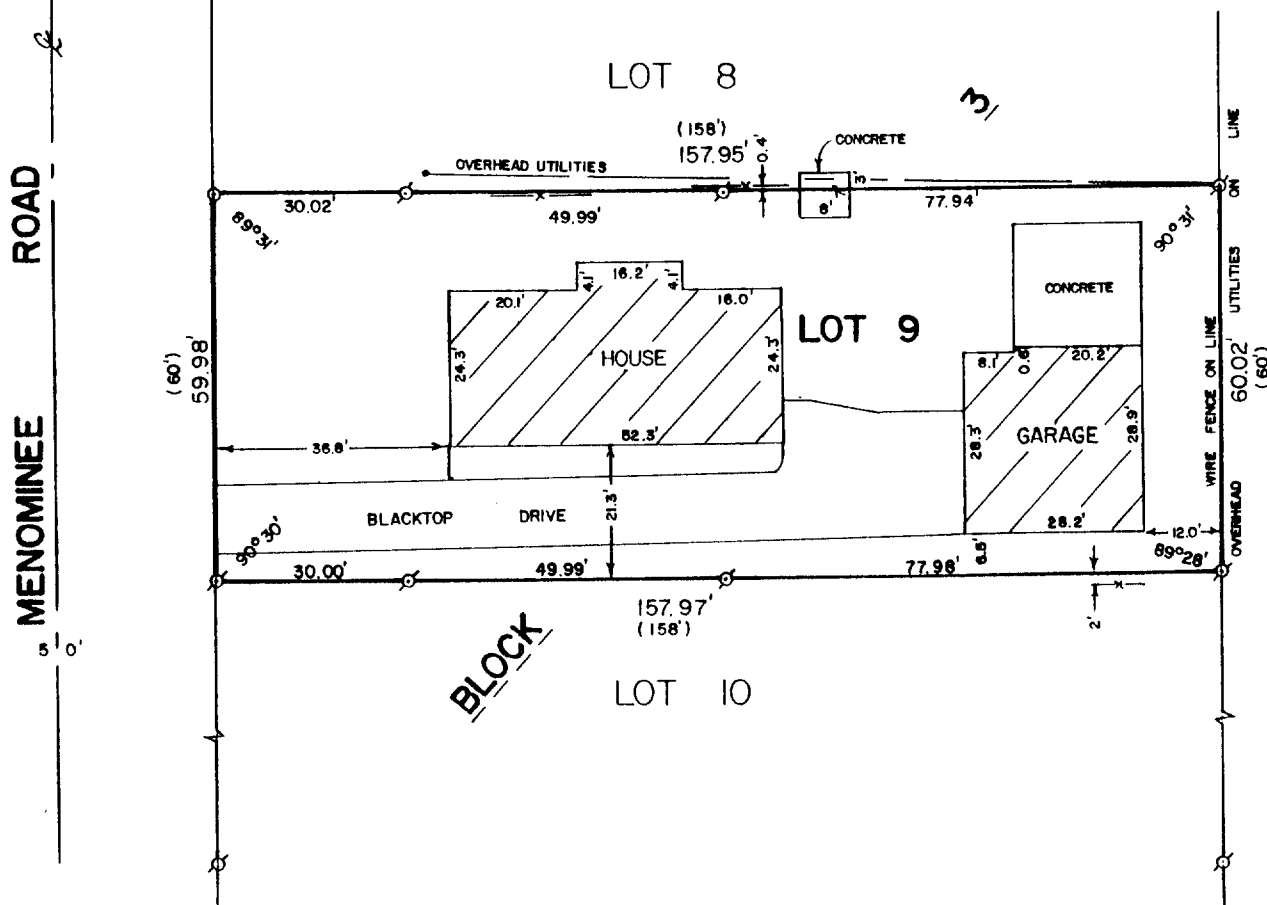

PLAT OF SURVEY OF

LOT 9, BLOCK 3 OF HARBOR VIEW SUBDIVISION, LOCATED IN
 THE VILLAGE OF WILLIAMS BAY, WALWORTH COUNTY, WISCONSIN.

ORDERED BY: LINDA STIER
 P.O. BOX 1011
 WILLIAMS BAY, WI. 53191

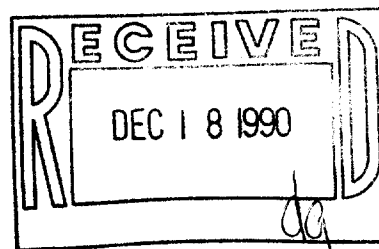

SCALE - 1"=30'

LEGEND

- ⊗ - IRON PIPE FOUND
- - SPIKE FOUND, SET IRON ROD
- x— WOOD FENCE
- () - RECORDED AS

I HEREBY CERTIFY THAT I HAVE SURVEYED THE ABOVE DESCRIBED PROPERTY AND THAT THE ABOVE MAP IS A TRUE REPRESENTATION THEREOF AND SHOWS THE SIZE AND LOCATION OF THE PROPERTY, ITS EXTERIOR BOUNDARIES, THE LOCATION OF ALL VISIBLE STRUCTURES AND DIMENSIONS OF ALL PRINCIPAL BUILDINGS THEREON, BOUNDARY FENCES, APPARENT EASEMENTS, ROADWAYS AND VISIBLE ENCROACHMENTS, IF ANY, TO THE BEST OF MY KNOWLEDGE AND BELIEF.

THIS SURVEY IS MADE FOR THE USE OF THE PRESENT OWNERS OF THE PROPERTY, AND ALSO THOSE WHO PURCHASE, MORTGAGE, OR GUARANTEE THE TITLE THEREIN WITHIN ONE (1) YEAR FROM DATE HEREOF.

David F. Abell
 DAVID F. ABELL

WISCONSIN REGISTERED LAND SURVEYOR, S 1596

DATE June 16, 1990

JOB NUMBER = 90115

NOTE: THIS IS NOT A CERTIFIED COPY UNLESS SEALED.

011-827

WHV 00039A