

WALWORTH COUNTY
SURVEYING & MAPPING
727 HENRY STREET
LAKE GENEVA, WISCONSIN
414-248-0505

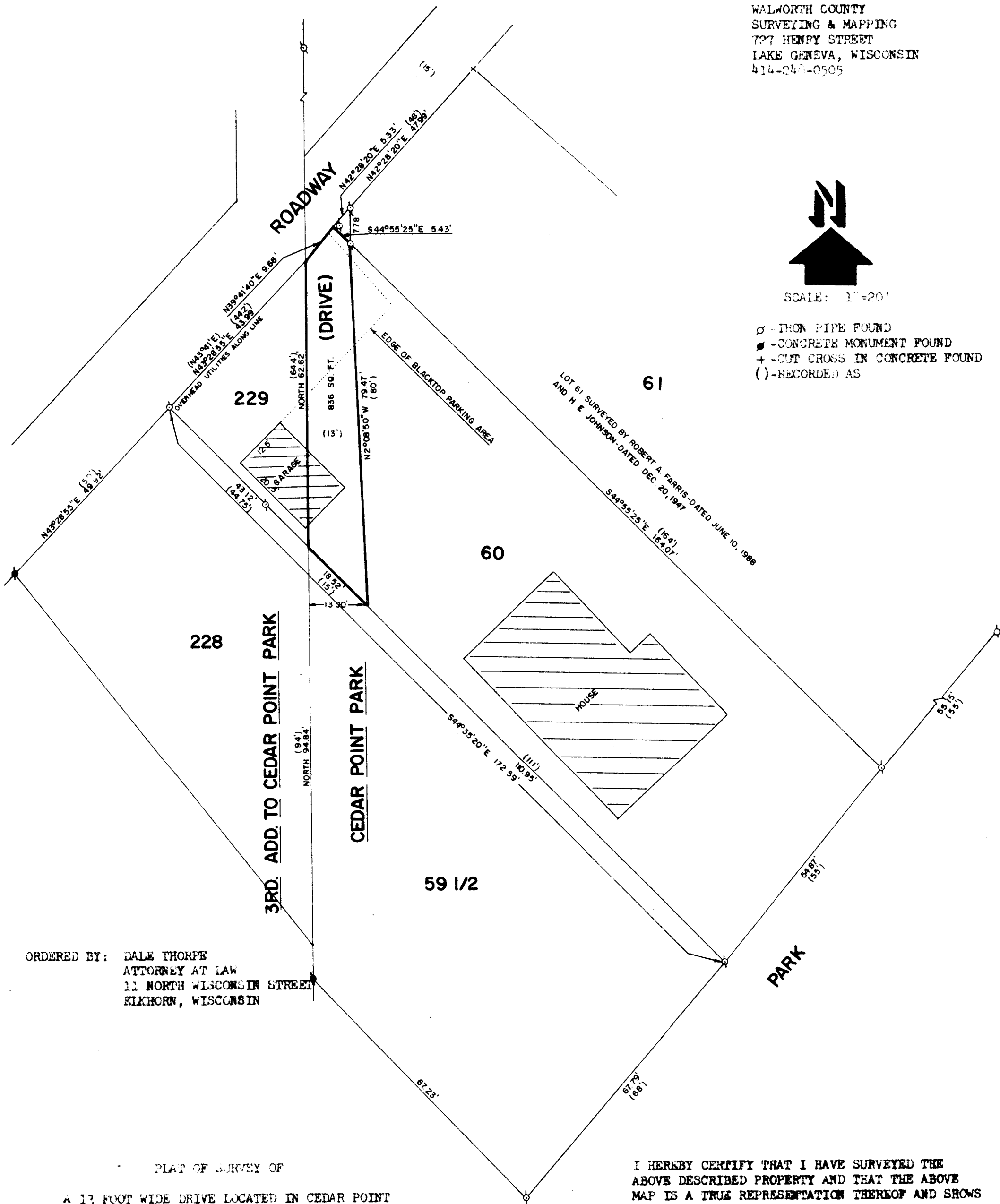

SCALE: 1"=20'

- - IRON PIPE FOUND
- - CONCRETE MONUMENT FOUND
- + - CUT CROSS IN CONCRETE FOUND
- () - RECORDED AS



ORDERED BY: DALE THORPE
ATTORNEY AT LAW
11 NORTH WISCONSIN STREET
ELKHORN, WISCONSIN

PLAT OF SURVEY OF

A 13 FOOT WIDE DRIVE LOCATED IN CEDAR POINT PARK IN THE VILLAGE OF WILLIAMS BAY, WALWORTH COUNTY, WISCONSIN, DESCRIBED AS FOLLOWS:
BEGINNING AT THE MOST NORTHERLY CORNER OF LOT 229 OF THE THIRD ADDITION TO CEDAR POINT PARK, THENCE N39°41'40"E, ALONG THE SOUTHERLY LINE OF A 15 FOOT WIDE ROADWAY, 9.68 FEET TO A POINT INTERSECTION OF THE SOUTHERLY LINE OF SAID ROADWAY AND THE NORTHEASTERLY LINE OF LOT 60 EXTENDED NORTHWESTERLY; THENCE S44°55'25"E 5.43 FEET TO THE MOST NORTHERLY CORNER OF SAID LOT 60; THENCE S2°08'50"E 79.47 FEET TO THE NORTHWEST CORNER OF SAID LOT 60; THENCE N44°35'20"W 18.52 FEET TO THE MOST NORTHERLY CORNER OF LOT 59 1/2; THENCE NORTH, ALONG THE EASTERLY LINE OF LOT 229, 62.62 FEET TO THE PLACE OF BEGINNING.

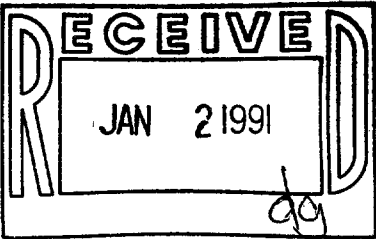

I HEREBY CERTIFY THAT I HAVE SURVEYED THE ABOVE DESCRIBED PROPERTY AND THAT THE ABOVE MAP IS A TRUE REPRESENTATION THEREOF AND SHOWS THE SIZE AND LOCATION OF THE PROPERTY, ITS EXTERIOR BOUNDARIES, THE LOCATION OF ALL VISIBLE STRUCTURES AND DIMENSIONS OF ALL PRINCIPAL BUILDINGS THEREON, BOUNDARY FENCES, APPARENT EASEMENTS, ROADWAYS AND VISIBLE ENCROACHMENTS, IF ANY.

THIS SURVEY IS MADE FOR THE USE OF THE PRESENT OWNERS OF THE PROPERTY AND ALSO THOSE WHO PURCHASE, MORTGAGE OR GUARANTEE THE TITLE THERETO WITHIN ONE (1) YEAR FROM DATE HEREOF.

Robert M. Baerentwald
ROBERT M. BAERENTWALD
WISCONSIN REGISTERED LAND SURVEYOR, S-1508

DATE *Jan. 16, 1989* JOB NO. 1806