

**WALWORTH COUNTY  
SURVEYING & MAPPING**

727 HENRY STREET  
LAKE GENEVA, WISCONSIN  
414-248-0505

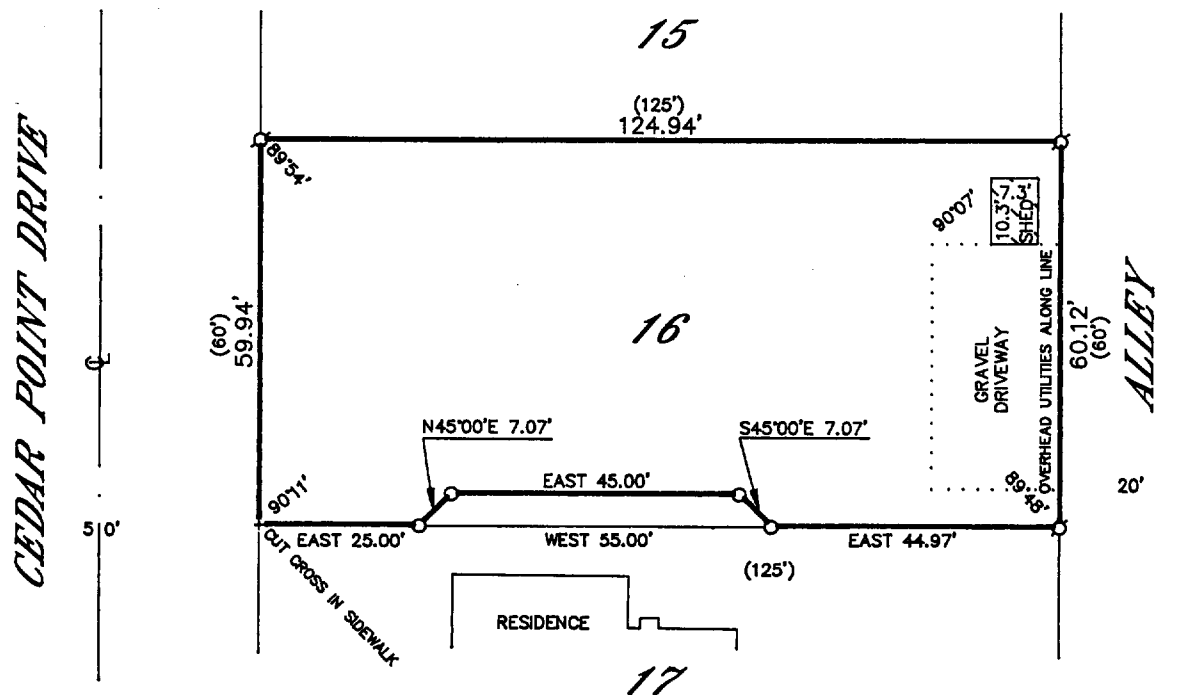

**PLAT OF SURVEY OF**

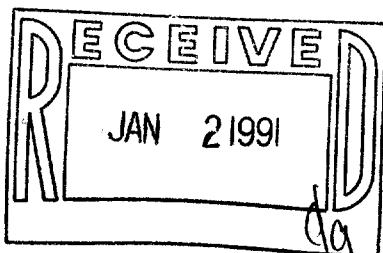

LOT 16 OF CEDAR POINT PARK, LOCATED IN THE VILLAGE OF WILLIAMS BAY, WALWORTH COUNTY, WISCONSIN, EXCEPT FOR THE FOLLOWING PART OF SAID LOT 16: COMMENCING AT THE SOUTHWEST CORNER OF SAID LOT 16, THENCE EAST ALONG THE SOUTH LINE OF SAID LOT 16 A DISTANCE OF 25.00 FEET TO THE PLACE OF BEGINNING; THENCE N45°00'E 7.07 FEET; THENCE EAST 45.00 FEET; THENCE S45°00'E 7.07 FEET TO A POINT ON THE SOUTH LINE OF SAID LOT 16; THENCE WEST ALONG SAID SOUTH LINE 55.00 FEET TO THE PLACE OF BEGINNING.

NOTE: THIS IS A LOT LINE ADJUSTMENT.

ORDERED BY: ROBERTS REALTY  
BOX 1078  
WILLIAMS BAY, WISCONSIN  
53191

I HEREBY CERTIFY THAT I HAVE SURVEYED THE ABOVE DESCRIBED PROPERTY AND THAT THE ABOVE MAP IS A TRUE REPRESENTATION THEREOF AND SHOWS THE SIZE AND LOCATION OF THE PROPERTY, ITS EXTERIOR BOUNDARIES, THE LOCATION OF ALL VISIBLE STRUCTURES AND DIMENSIONS OF ALL PRINCIPAL BUILDINGS THEREON, BOUNDARY FENCES, APPARENT EASEMENTS, ROADWAYS AND VISIBLE ENCROACHMENTS, IF ANY, TO THE BEST OF MY KNOWLEDGE AND BELIEF.

THIS SURVEY IS MADE FOR THE USE OF THE PRESENT OWNERS OF THE PROPERTY AND ALSO THOSE WHO PURCHASE, MORTGAGE OR GUARANTEE THE TITLE THERETO WITHIN ONE (1) YEAR FROM DATE HEREOF.

*Robert M. Baerenwald*  
ROBERT M. BAERENWALD  
WISCONSIN REGISTERED LAND SURVEYOR, S-1508

*April 18, 1990*  
DATE: APR 18 1990 JOB NO. 2395-1

NOTE: THIS IS NOT A CERTIFIED COPY UNLESS SEALED.

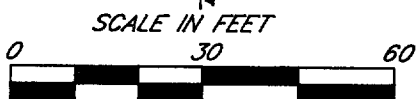

**LEGEND**  
○-IRON PIPE FOUND  
□-IRON ROD FOUND  
■-CONCRETE MONUMENT FOUND  
○-IRON PIPE PLACED  
○-RECORDED AS

Survey # 011-790

TAX KEY WCP 000014