

**WALWORTH COUNTY
SURVEYING & MAPPING**
727 HENRY STREET
LAKE GENEVA, WISCONSIN
414-248-0505

CONFERENCE POINT ROAD

COLLIE STREET

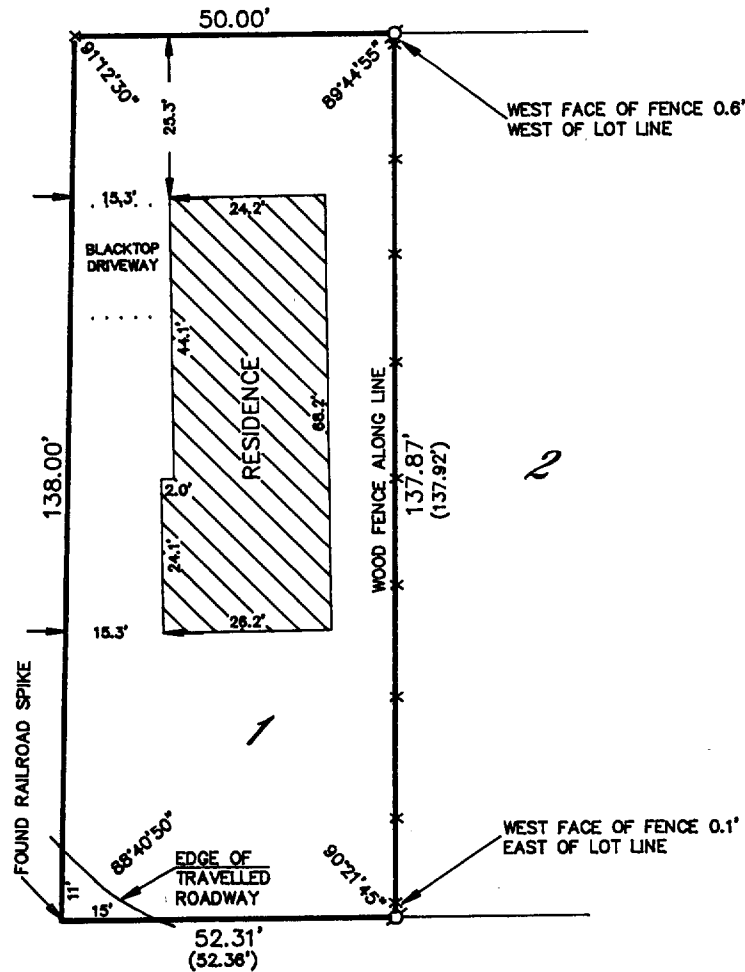

PLAT OF SURVEY OF

LOT 1 OF SUMMER HAVEN, A SUBDIVISION LOCATED
IN THE VILLAGE OF WILLIAMS BAY, WALWORTH
COUNTY, WISCONSIN.

ORDERED BY: VACATION PROPERTIES NETWORK
101 BROAD STREET
LAKE GENEVA, WISCONSIN 53147

I HEREBY CERTIFY THAT I HAVE SURVEYED THE ABOVE DESCRIBED
PROPERTY AND THAT THE ABOVE MAP IS A TRUE REPRESENTATION
THEREOF AND SHOWS THE SIZE AND LOCATION OF THE PROPERTY,
ITS EXTERIOR BOUNDARIES, THE LOCATION OF ALL VISIBLE STRUCTURES
AND DIMENSIONS OF ALL PRINCIPAL BUILDINGS THEREON, BOUNDARY
FENCES, APPARENT EASEMENTS, ROADWAYS AND VISIBLE ENCROACH-
MENTS, IF ANY, TO THE BEST OF MY KNOWLEDGE AND BELIEF.

THIS SURVEY IS MADE FOR THE USE OF THE PRESENT OWNERS OF
THE PROPERTY AND ALSO THOSE WHO PURCHASE, MORTGAGE OR
GUARANTEE THE TITLE THERETO WITHIN ONE (1) YEAR FROM DATE
HEREOF.

Robert M. Baerenwald
ROBERT M. BAERENWALD
WISCONSIN REGISTERED LAND SURVEYOR, S-1508

DATE June 11, 1990 JOB NO. 2508

NOTE: THIS IS NOT A CERTIFIED COPY UNLESS SEALED.

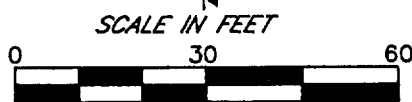
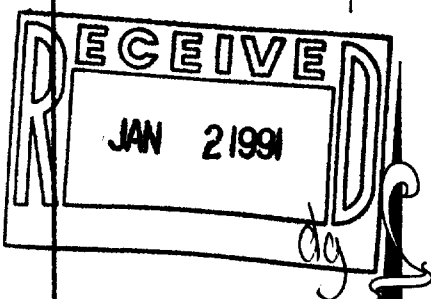

LEGEND
O-IRON PIPE FOUND
R-IRON ROD FOUND
■-CONCRETE MONUMENT FOUND
O-IRON PIPE PLACED
O-RECORDED AS
X-SET P. K. NAIL

Survey # 011-771

TAX KEY #
WSU 00001