

WALWORTH COUNTY
SURVEYING & MAPPING
LAKE GENEVA, WISCONSIN

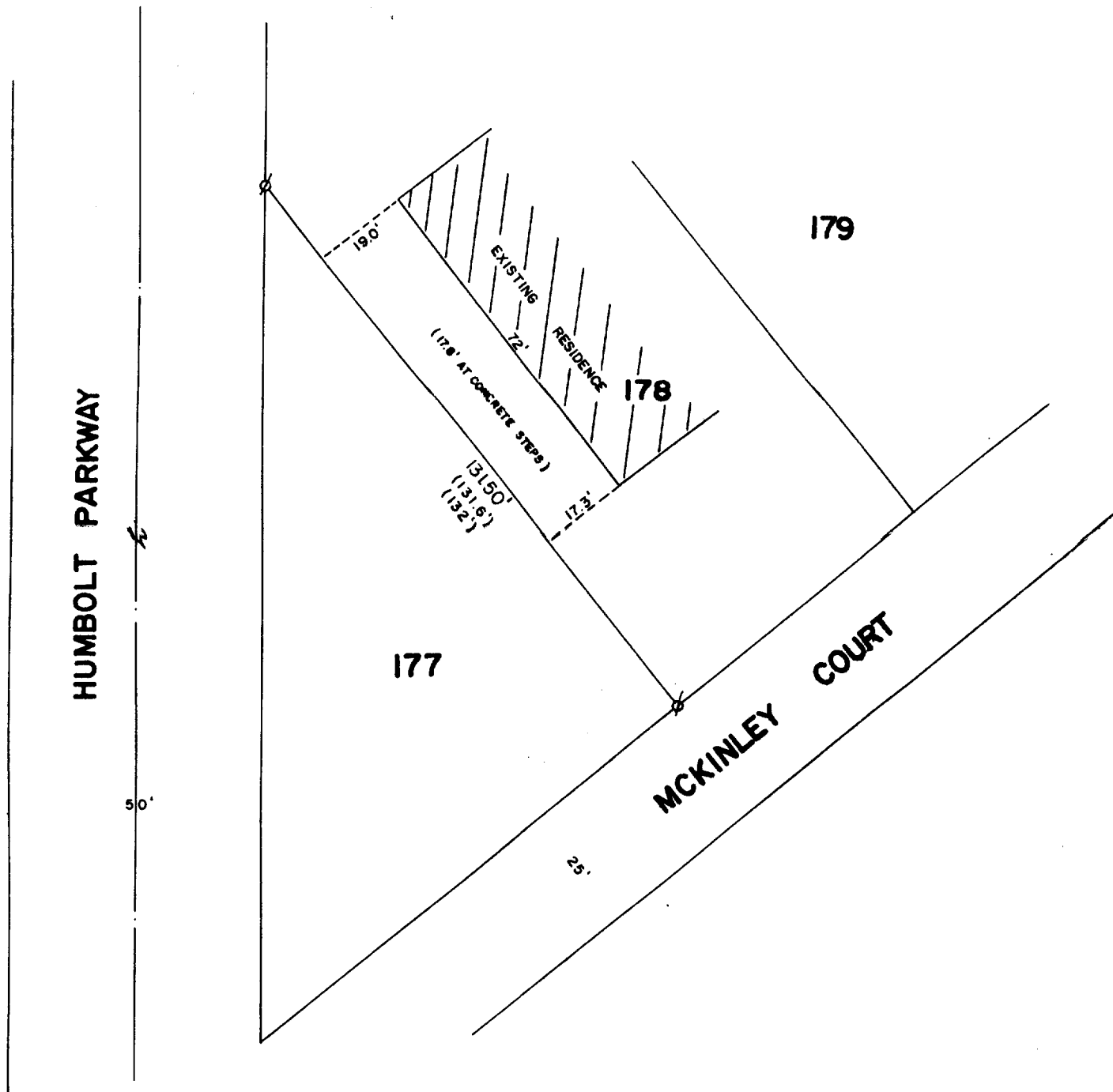

PLAT OF SURVEY OF

PART OF LOT 178 OF CEDAR POINT PARK SUBDIVISION,
LOCATED IN THE VILLAGE OF WILLIAMS BAY, WALWORTH
COUNTY, WISCONSIN.

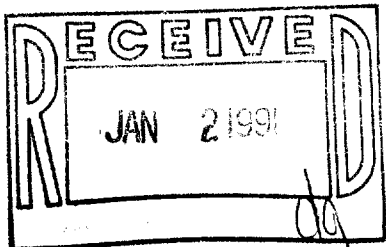

ORDERED BY: ROBERT HANSON CONSTRUCTION CO.
BOX 155
WILLIAMS BAY, WISCONSIN
53191

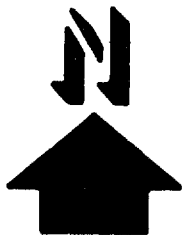

SCALE: 1"=30'

Ø-IRON ROD FOUND
()-RECORDED AS

I HEREBY CERTIFY THAT I HAVE SURVEYED THE ABOVE DESCRIBED PROPERTY AND THAT THE ABOVE
MAP IS A TRUE REPRESENTATION THEREOF AND SHOWS THE SIZE AND LOCATION OF THE PROPERTY,
ITS EXTERIOR BOUNDARIES, THE LOCATION OF ALL VISIBLE STRUCTURES AND DIMENSIONS OF ALL
PRINCIPAL BUILDINGS THEREON, BOUNDARY FENCES, APPARENT EASEMENTS AND ROADWAYS AND
VISIBLE ENCROACHMENTS, IF ANY.

THIS SURVEY IS MADE FOR THE EXCLUSIVE USE OF THE PRESENT OWNERS OF THE PROPERTY, AND
ALSO THOSE WHO PURCHASE, MORTGAGE, OR GUARANTEE THE TITLE THERE TO WITHIN ONE (1) YEAR
FROM DATE HEREOF.

Robert M. Baerenwald
ROBERT M. BAERENWALD
WISCONSIN REGISTERED LAND SURVEYOR, S-1508

Aug. 14, 1989
DATE JOB NO. 2122

NOTE: THIS IS NOT A CERTIFIED COPY UNLESS SEALED.

Survey # 011-759

TAX KEY # WCP 0015