

ABERNATHY and ASSOCIATES

Kenneth B. Abernathy Jr.

Wisconsin Registered Land Surveyor S-1594

Rt. 3, Box 273

Elkhorn, Wisconsin 53121

Phone: (414) 723-4260 (office)

(414) 723-4813 (residence)

PLAT OF SURVEY

LOT 4 of BLOCK 16 of WILLIAMS 2nd ADDITION
located in the NE $\frac{1}{4}$ of Section 1, T.1 N., R.
16 E., Village of WILLIAMS BAY, Walworth County,
Wisconsin.

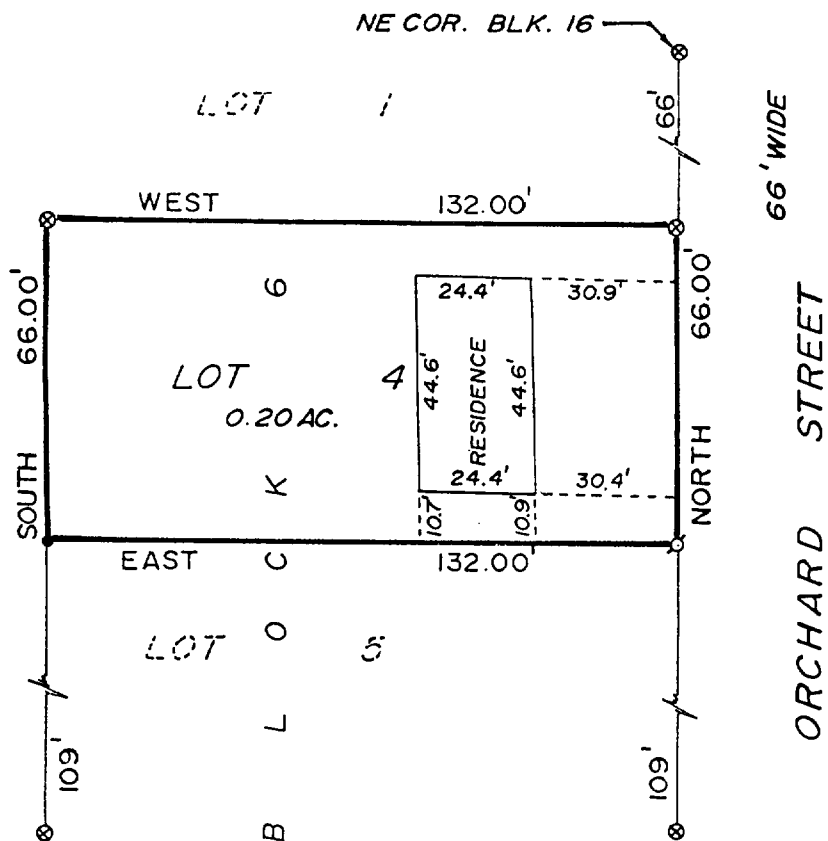

Current Owner: Newman Developments
Suite 206
4450 Milton Avenue
Janesville, Wisconsin
53546

note: the west line of Orchard St. was assumed to bear
north.

Legend

- ⊗ FOUND IRON PIPE
- FOUND IRON ROD
- FOUND BRASS CAPPED MONUMENT
- ⊙ FOUND CONCRETE MONUMENT
- + CHISEL CUT IN CONCRETE
- SET IRON ROD, 24" LONG, WEIGHING
1.5 LBS./LINEAL FT., 3/4" DIA.
- SET IRON ROD, 30" LONG, WEIGHING
4.5 LBS./LINEAL FT., 1-11/16" DIA.
- (xx) RECORDED AS DIMENSION
- x-x- EXISTING FENCE

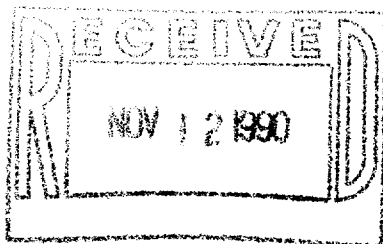

SCALE: 1" = 40' FEET

"I hereby certify that I have surveyed the above described
property and that the above map is a true representation
thereof and shows the size and location of the property, its
exterior boundaries, the location of all visible structures
and dimensions of all principal buildings thereon, boundary
fences, apparent easements, roadways and visible encroach-
ments, if any."

"This survey is made for the use of the present owners of
the property, and also those who purchase, mortgage, or
guarantee the title thereto within one year from date
hereof."

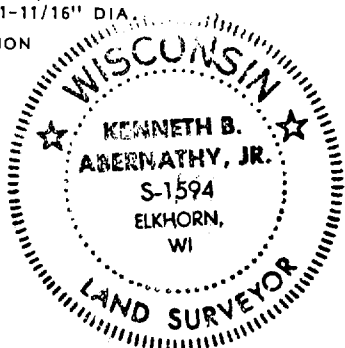

Kenneth B. Abernathy Jr.
KENNETH B. ABERNATHY, JR.
WISCONSIN REGISTERED LAND SURVEYOR,
S-1594

Date: NOV. 21, 1989 Job No. 89.1108
REVISED: JUNE 21, 1990

011-749

TAX KEY# WOP 00219