

DUNHAM SURVEYING, S.C.
SURVEYING & SUBDIVISION
DELAVER, WISCONSIN 53115

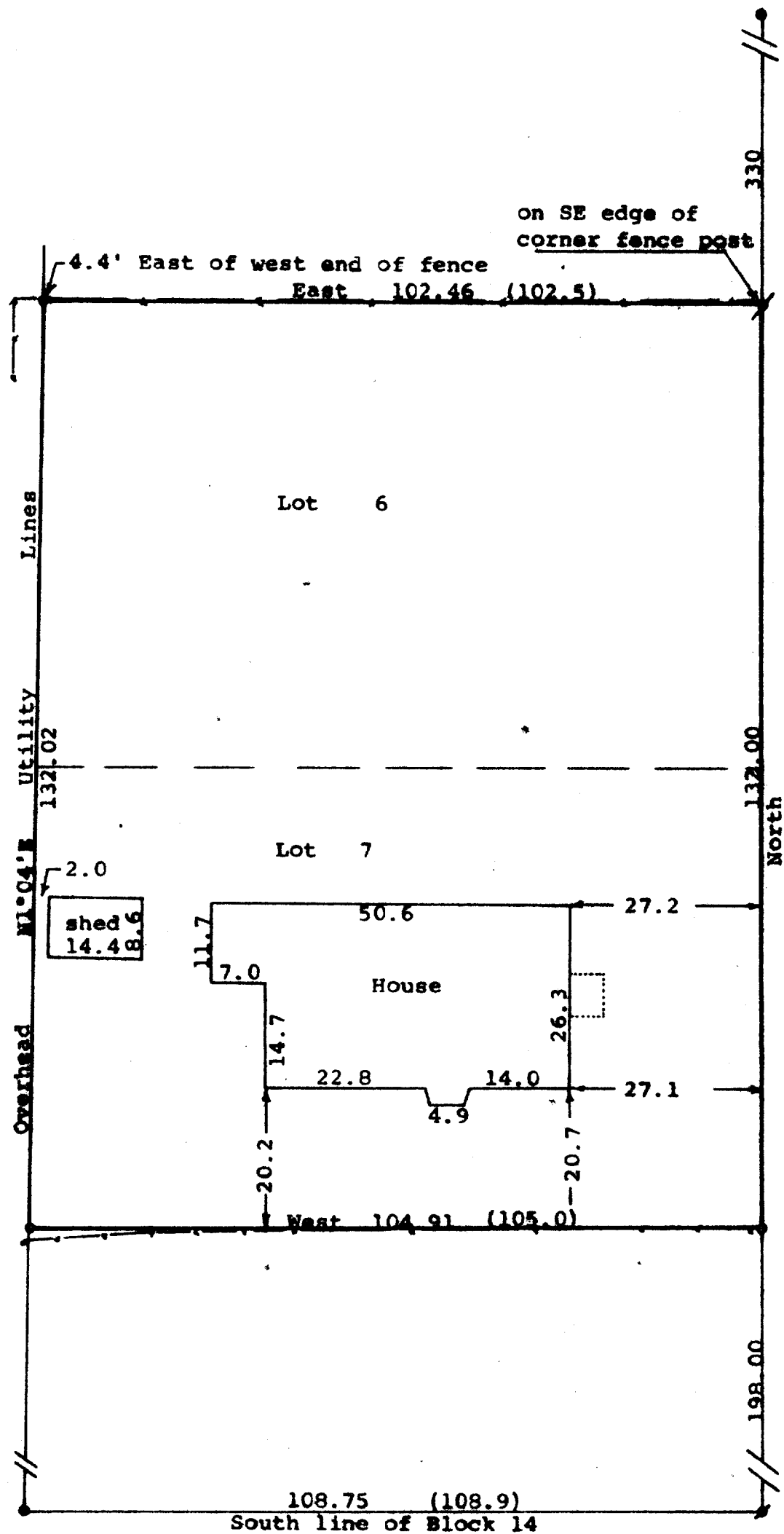

N

Scale - 1" = 20'

• = Concrete monument Found

⦿ = 3/4" Iron Pipe Found

○ = 1" X 24" Iron Pipe Set

--- = Fence Line

(0.00) = recorded distance

Survey ordered by: Dari-State Realty
Walworth, WI 53184

Bearings referenced to the assumed bearing of
North along the west line of Hill Street

⦿ = 3/4" Iron Rod Found

STATE OF WISCONSIN)
COUNTY OF WALWORTH)

I, George T. Dunham, Surveyor, certify that I have surveyed the
property described as follows:

Lots 6 and 7 in Block 14 of Williams Second Addition to Williams
Bay, Walworth County, Wisconsin,

and that the plat shown hereon is a correct representation thereof and shows
the size and location of the property, its exterior boundaries, the location
of all visible structures and dimensions of all principal buildings thereon,
boundary fences, apparent easements, roadways and visible encroachments, if
any, and that I have surveyed the property hereon described, according to the
official records, to the best of my knowledge and belief.

November 3, 1989

George T. Dunham
George T. Dunham, Surveyor

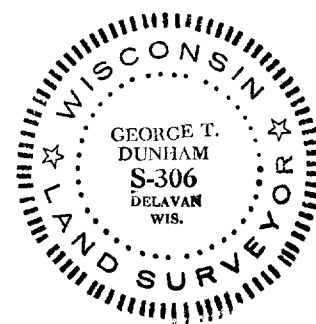
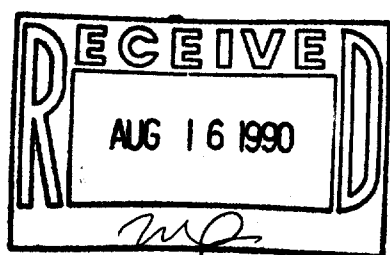

TAX KEY # WOP 00206

SURVEY # 11-746