

**ABERNATHY and ASSOCIATES**  
**Kenneth B. Abernathy Jr.**  
**Wisconsin Registered Land Surveyor S-1594**

Rt. 3, Box 273  
Elkhorn, Wisconsin 53121  
Phone: (414) 723-4260 (office)  
(414) 723-4813 (residence)

## PLAT OF SURVEY

A PARCEL OF LAND LOCATED IN THE SW 1/4 OF SECTION 1 AND THE  
NW 1/4 OF SECTION 12, TOWN 1 NORTH, RANGE 16 EAST,  
WALWORTH COUNTY, WISCONSIN.

ORDERED BY: HOME DESIGN  
P.O. BOX 126  
FONTANA, WI. 53127

OWNER: ROBERT CLARKE HOOTMAN  
257 CONSTANCE BLVD.  
WILLIAMS BAY, WI.

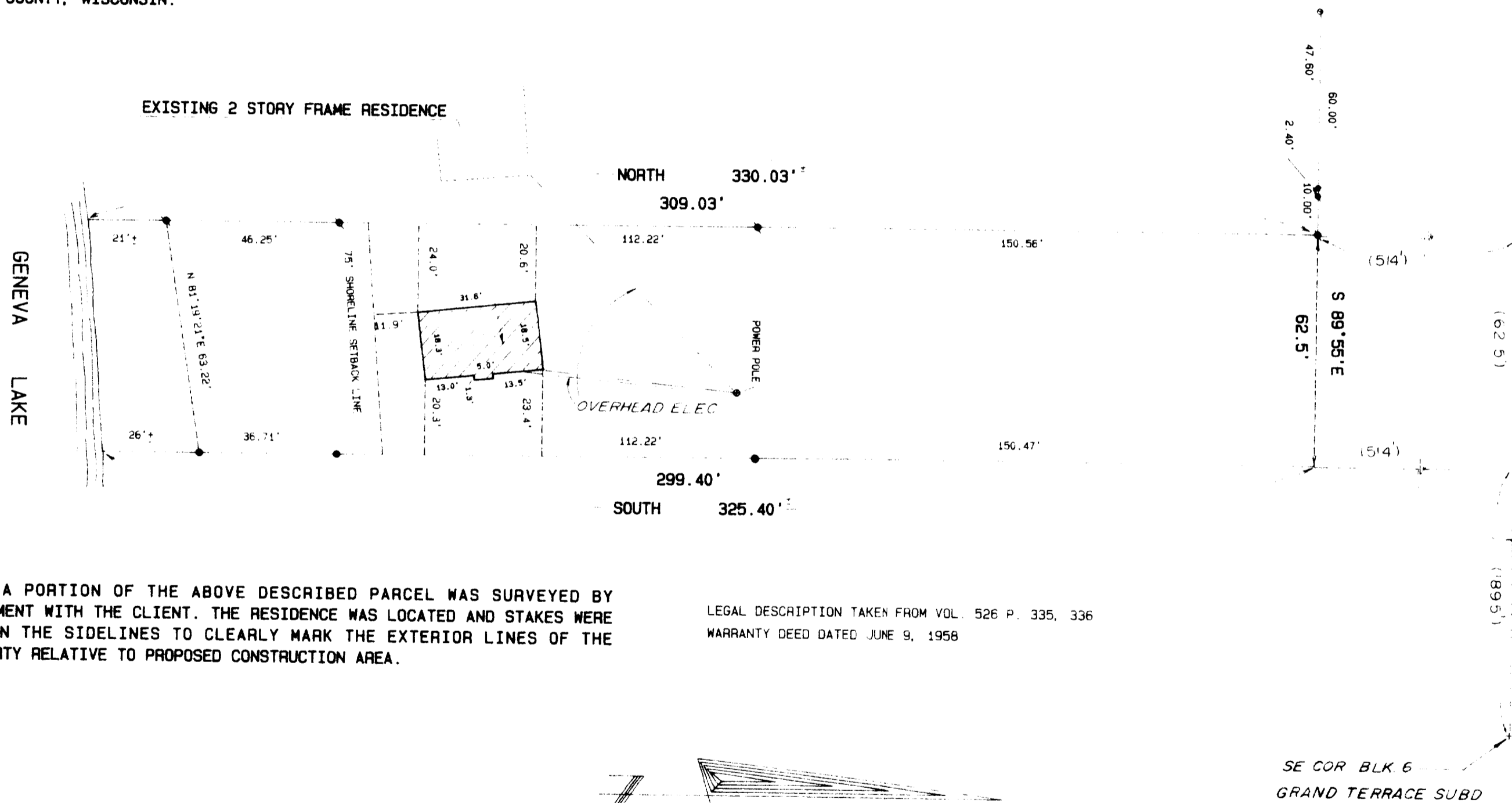

ONLY A PORTION OF THE ABOVE DESCRIBED PARCEL WAS SURVEYED BY  
AGREEMENT WITH THE CLIENT. THE RESIDENCE WAS LOCATED AND STAKES WERE  
SET ON THE SIDELINES TO CLEARLY MARK THE EXTERIOR LINES OF THE  
PROPERTY RELATIVE TO PROPOSED CONSTRUCTION AREA.

LEGAL DESCRIPTION TAKEN FROM VOL. 526 P. 335, 336  
WARRANTY DEED DATED JUNE 9, 1958

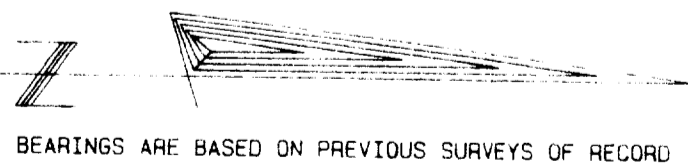

### Legend

- FOUND IRON PIPE
- FOUND IRON ROD
- FOUND BRASS CAPPED MONUMENT
- FOUND CONCRETE MONUMENT
- CHISEL CUT IN CONCRETE
- SET IRON ROD, 24" LONG, WEIGHING 1.5 LBS./LINEAL FT., 3/4" DIA.
- SET IRON ROD, 30" LONG, WEIGHING 4.5 LBS./LINEAL FT., 1-11/16" DIA.
- (XX) RECORDED AS DIMENSION
- EXISTING FENCE

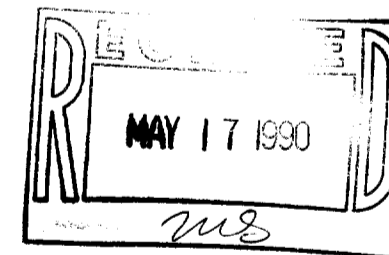

SCALE: 1" = 30 FEET

"I hereby certify that I have surveyed the above described property and that the above map is a true representation thereof and shows the size and location of the property, its exterior boundaries, the location of all visible structures and dimensions of all principal buildings thereon, boundary fences, apparent easements, roadways and visible encroachments, if any."

"This survey is made for the use of the present owners of the property, and also those who purchase, mortgage, or guarantee the title thereto within one year from date hereof."

*Kenneth B. Abernathy Jr.*  
KENNETH B. ABERNATHY, JR.  
WISCONSIN REGISTERED LAND SURVEYOR,  
S-1594

Date: 1-30-90 Job No. 90103

Tax # NWUP-16