

**ABELL**  
**SURVEYING & MAPPING**  
 DELAVAN, WISCONSIN 53115  
 414-728-8787

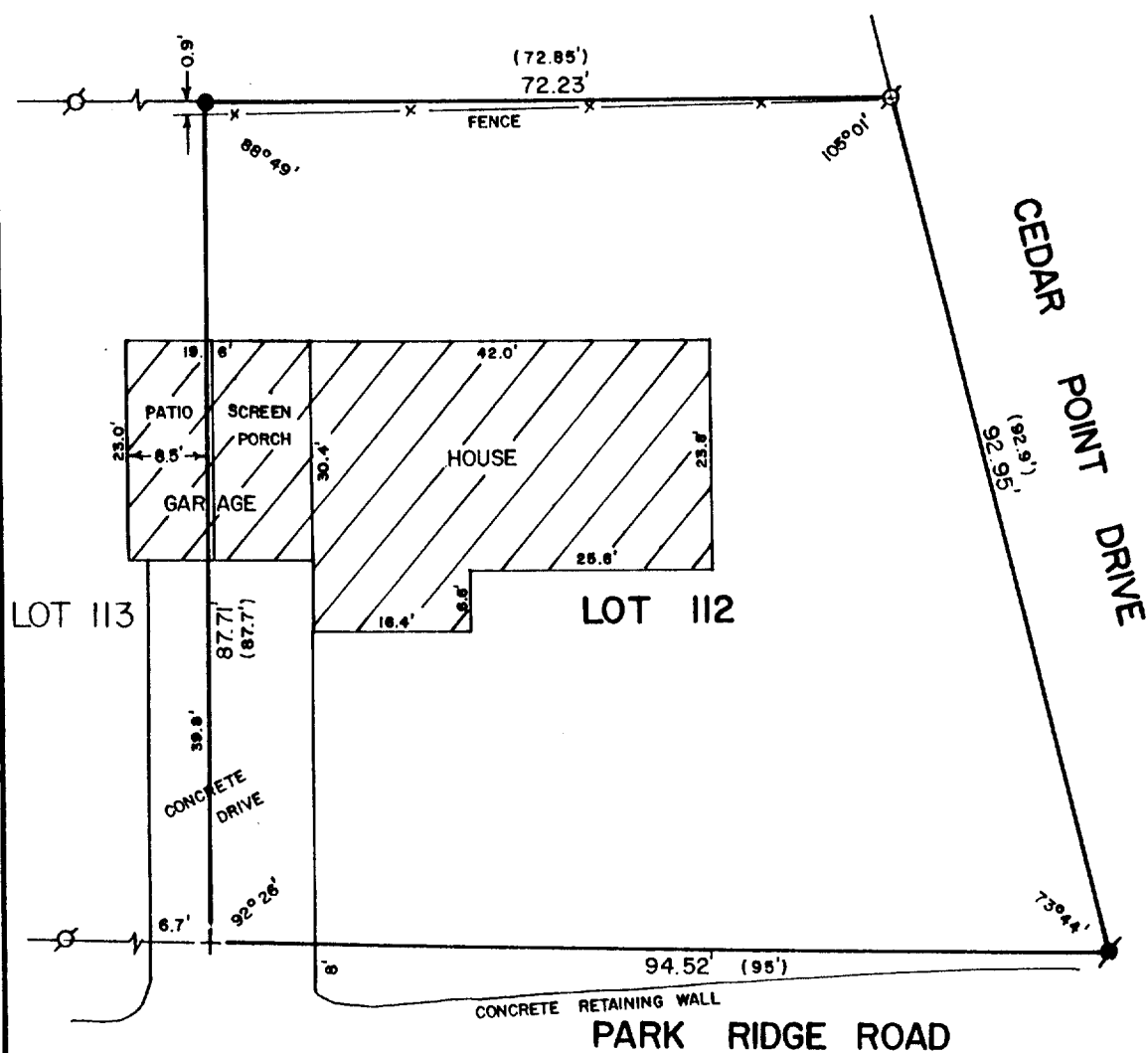

PLAT OF SURVEY OF

LOT 112 OF THE 2nd ADDITION TO CEDAR POINT PARK,  
 A SUBDIVISION LOCATED IN THE VILLAGE OF WILLIAMS  
 BAY, WALWORTH COUNTY, WISCONSIN.

ORDERED BY: MIDWEST REAL ESTATE  
 P.O.B. 1080  
 WILLIAMS BAY, WI. 53191

REVISED: APRIL 23, 1990  
 ORDERED BY: HOWARD LEWIS  
 3709 N. LAKE DR.  
 SHOREWOOD, WI. 53211

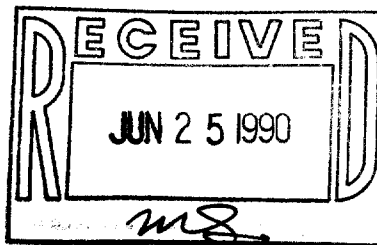

SCALE - 1"=20'

LEGEND

- ⊗ - IRON PIPE FOUND
- - IRON ROD FOUND
- ⊙ - CONCRETE MONUMENT FOUND
- + - CUTCROSS IN CONC. DRIVE FOUND
- ( ) - RECORDED AS

I HEREBY CERTIFY THAT I HAVE SURVEYED THE ABOVE DESCRIBED PROPERTY AND THAT THE ABOVE MAP IS A TRUE REPRESENTATION THEREOF AND SHOWS THE SIZE AND LOCATION OF THE PROPERTY, ITS EXTERIOR BOUNDARIES, THE LOCATION OF ALL VISIBLE STRUCTURES AND DIMENSIONS OF ALL PRINCIPAL BUILDINGS THEREON, BOUNDARY FENCES, APPARENT EASEMENTS, ROADWAYS AND VISIBLE ENCROACHMENTS, IF ANY, TO THE BEST OF MY KNOWLEDGE AND BELIEF.

THIS SURVEY IS MADE FOR THE USE OF THE PRESENT OWNERS OF THE PROPERTY, AND ALSO THOSE WHO PURCHASE, MORTGAGE, OR GUARANTEE THE TITLE THERETO WITHIN ONE (1) YEAR FROM DATE HEREOF.

*David F. Abell*  
 DAVID F. ABELL  
 WISCONSIN REGISTERED LAND SURVEYOR, S-1596

DATE *July 21, 1989* JOB NUMBER - 89133  
 NOTE: THIS IS NOT A CERTIFIED COPY UNLESS SEALED.

Tax # WCP 2 - 11

11-737