

PLAT OF SURVEY OF PARTS OF CEDAR POINT PARK SUBDIVISIONS

LOCATED IN THE EAST 1/2 OF FRACTIONAL SECTIONS 6 AND 7,
T1N, R17E, VILLAGE OF WILLIAMS BAY, WALWORTH COUNTY, WISCONSIN

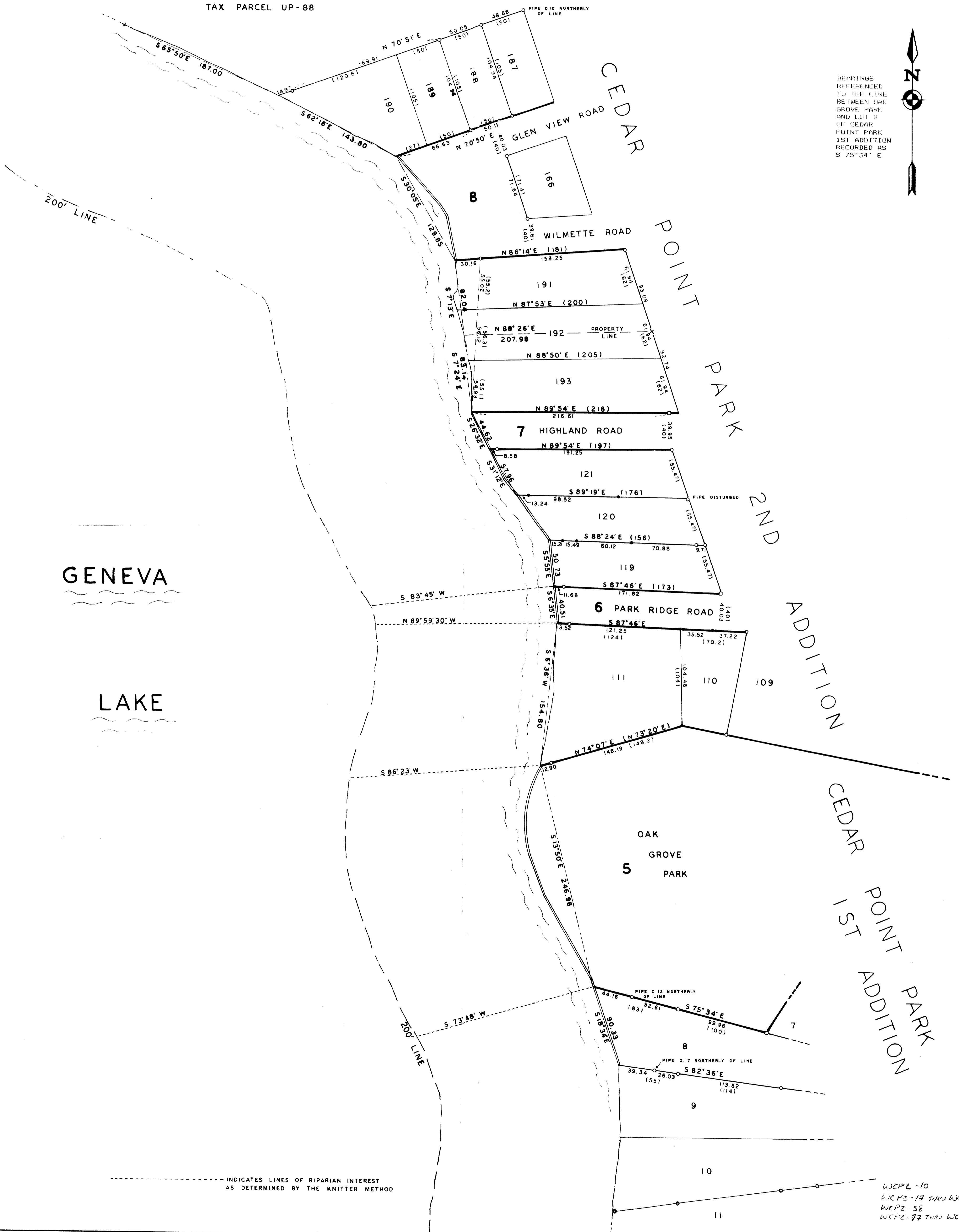

BEARINGS REFERENCED TO THE LINE BETWEEN OAK GROVE PARK AND LOT 8 OF CEDAR POINT PARK 1ST ADDITION RECORDED AS S 75° 34' E

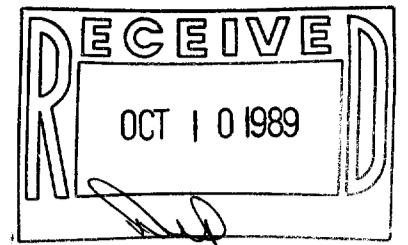

1989_037	Sheet no. <u>1</u> of <u>4</u> sheets.	JENSEN SURVEYING & MAPPING S.C. 45 South Wisconsin Street P.O. Box 322 Elkhorn, Wisconsin. 53121 (414) 723-3434		Scale: 1" = 50'	Mapping date: <u>5/30/89</u>
	Job reference number <u>1989_037</u>			Legend □ FOUND CONCRETE MONUMENT ○ FOUND IRON PIPE ● FOUND IRON ROD () RECORDED DIMENSION — SEAWALL X FOUND CHISELED CROSS	Revisions: <u>JUNE 1, 1989</u> <u>JUNE 8, 1989</u>

PLAT OF SURVEY OF PARTS OF CEDAR POINT PARK SUBDIVISIONS LOCATED IN THE EAST 1/2 OF FRACTIONAL SECTIONS 6 AND 7, T 1 N, R 17 E, VILLAGE OF WILLIAMS BAY, WALWORTH COUNTY, WISCONSIN

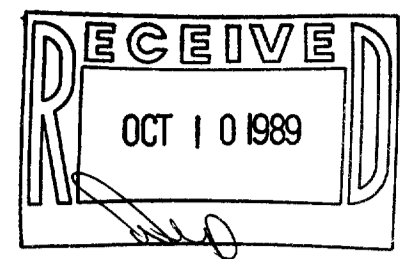

BEARINGS REFERENCED TO THE LINE BETWEEN OAK GROVE PARK AND LOT 8 OF CEDAR POINT PARK 1ST ADDITION RECORDED AS S 75° 34' E

GENEVA

LAKE

200' LINE

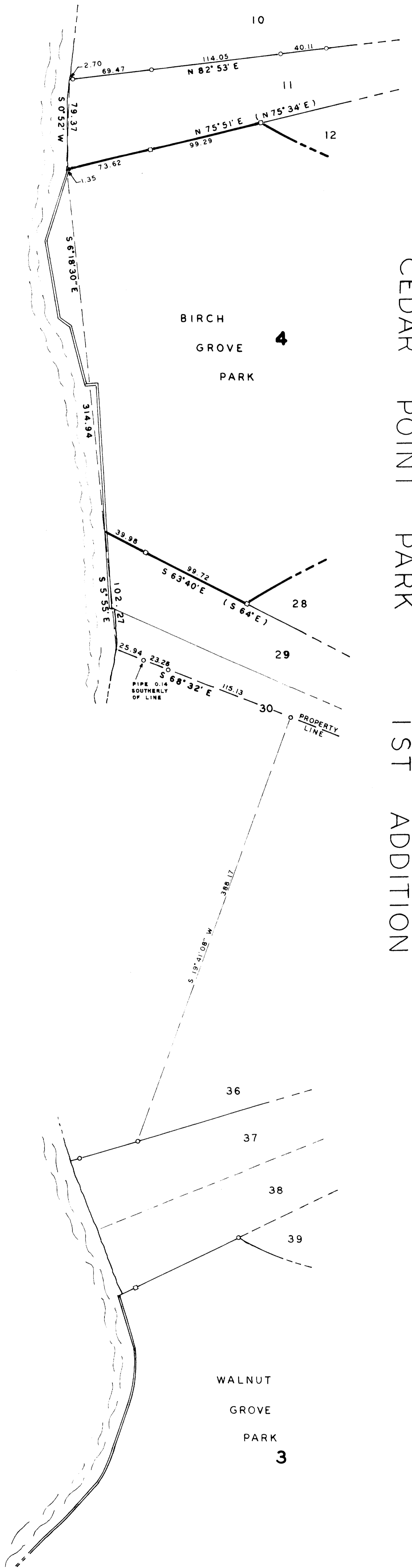

CEDAR POINT PARK 1ST ADDITION

PIPE 0.14 SOUTHERLY OF LINE

PROPERTY LINE

WCP/ JA
WCP/ JS

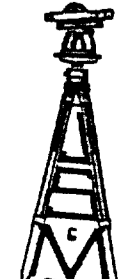
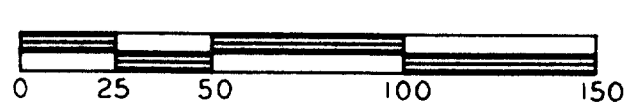
1989.037	Sheet no. <u>2</u> of <u>4</u> sheets.	<p>Legend</p> <p>SEE SHEET 1</p>	<p>JENSEN SURVEYING & MAPPING S.C.</p> <p>45 South Wisconsin Street P.O. Box 322 Elkhorn, Wisconsin. 53121 (414) 723-3434</p> 	<p>Scale: 1" = 50'</p> 	Mapping date: <u>6/2/89</u>
	Job reference number <u>1989.037</u>				Revisions: <u>JUNE 8, 1989</u>

PLAT OF SURVEY OF PARTS OF CEDAR POINT PARK SUBDIVISIONS LOCATED IN THE EAST 1/2 OF FRACTIONAL SECTIONS 6 AND 7, T1N, R17E, VILLAGE OF WILLIAMS BAY, WALWORTH COUNTY, WISCONSIN

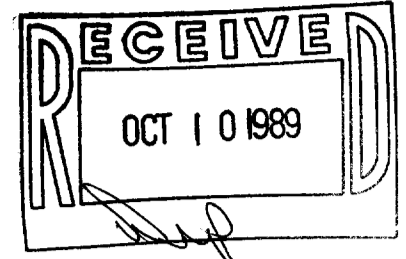

GENEVA
LAKE

LAKE



BEARINGS REFERENCED TO THE LINE BETWEEN OAK GROVE PARK AND LOT 8 OF CEDAR POINT PARK 1ST ADDITION RECORDED AS S 75°34' E

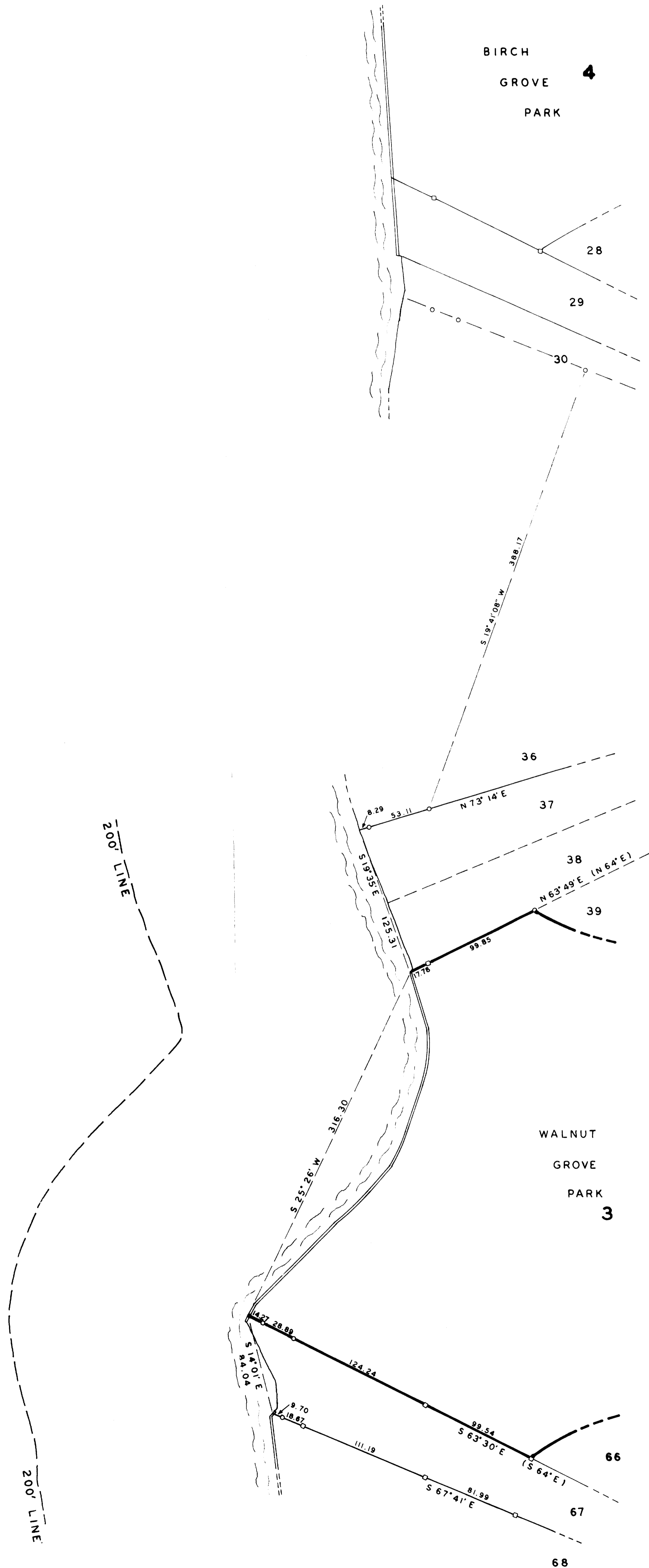

CEDAR POINT PARK 1ST ADDITION

WCPI-35

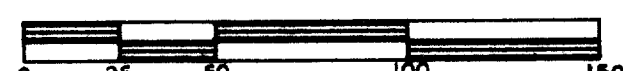
1989_037	Sheet no. <u>3</u> of <u>4</u> sheets.	<p>Legend SEE SHEET 1</p>	<p>JENSEN SURVEYING & MAPPING S.C. 45 South Wisconsin Street P.O. Box 322 Elkhorn, Wisconsin. 53121 (414) 723-3434</p> 	<p>Scale: 1" = <u>50'</u></p> 	Mapping date: <u>6/14/1989</u> MM
	Job reference number <u>1989_037</u>				Revisions: _____

PLAT OF SURVEY OF PARTS OF CEDAR POINT PARK SUBDIVISIONS LOCATED IN THE EAST 1/2 OF FRACTIONAL SECTIONS 6 AND 7, T1N, R17E, VILLAGE OF WILLIAMS BAY, WALWORTH COUNTY, WISCONSIN

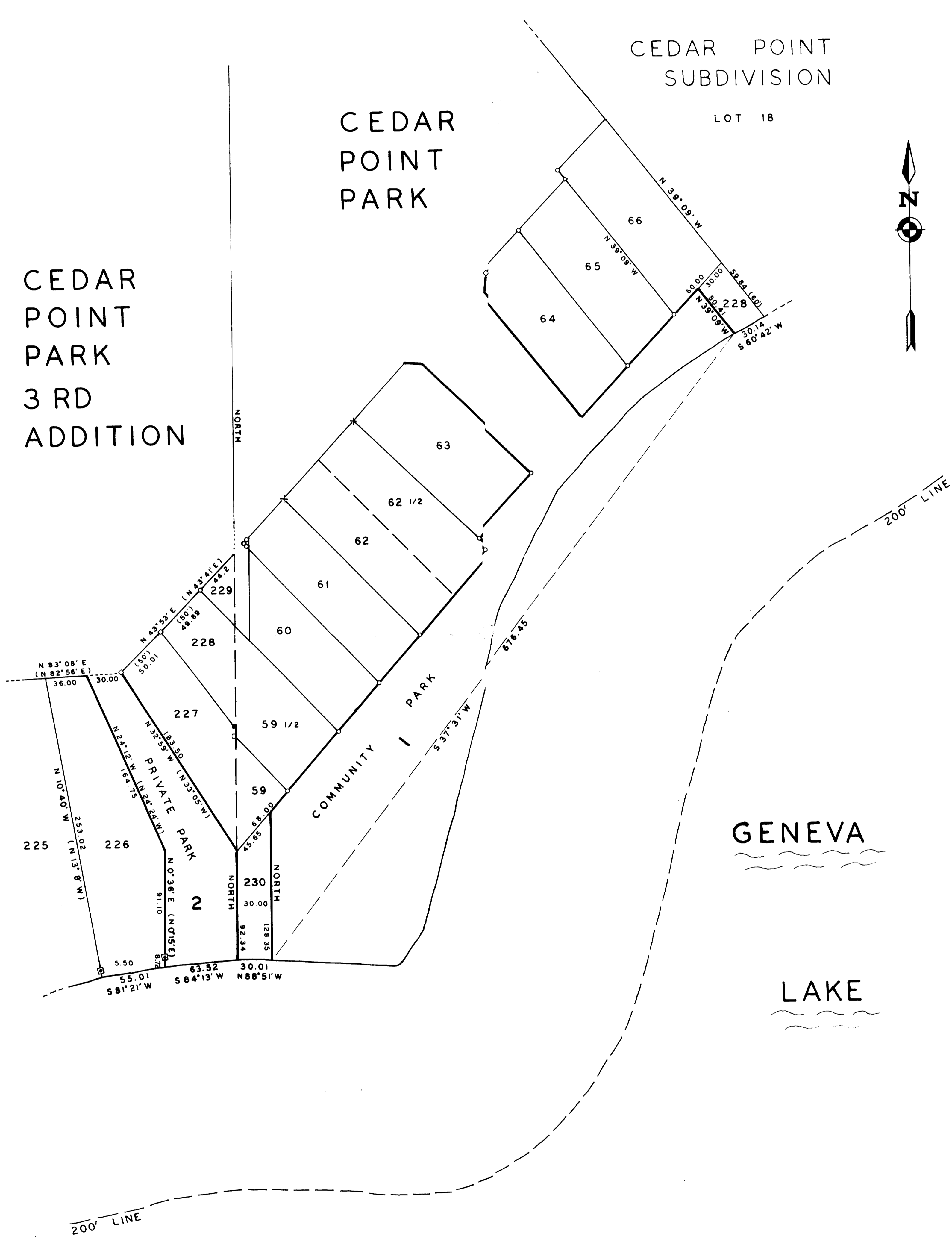
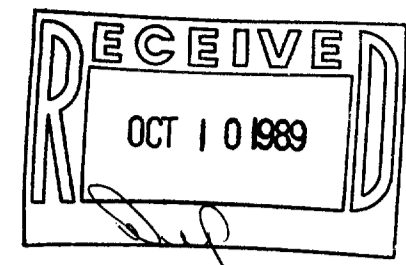

BEARINGS REFERENCED TO THE LINE BETWEEN CEDAR POINT PARK AND CEDAR POINT PARK 3RD ADDITION RECORDED AS NORTH

GENEVA

LAKE

- PARCELS:
- WCP 14
 - WCP 15
 - WCP 16
 - WCP 17
 - WCP 18
 - WCP 19
 - WCP 20
 - WCP 21
 - WCP 22
 - WCP 23
 - WCP 24
 - WCP 25
 - WCP 26
 - WCP 27

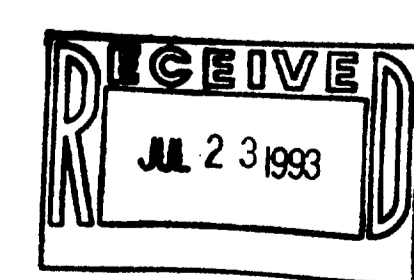

<p>Sheet no. <u>4</u> of <u>4</u> sheets.</p> <p>Job reference number <u>1989.037</u></p>	<p>Legend</p> <p>□ FOUND IRON PIPE IN CONCRETE</p> <p>△ FOUND BOLT</p> <p>SEE SHEET 1</p>	<p>JENSEN SURVEYING & MAPPING S.C.</p> <p>45 South Wisconsin Street P.O. Box 322 Elkhorn, Wisconsin. 53121 (414) 723-3434</p>	<p>Scale: 1" = <u>50'</u></p>	<p>Mapping date: <u>6/22/1989</u></p> <p>Revisions: _____</p> <p>_____</p> <p>_____</p>
---	--	--	-------------------------------	---

1989.037