

KOLB LAND CONSULTING, INC.
LAND SURVEYING • SUBDIVIDING • LAND PLANNING

929 WILLIAMS STREET

LAKE GENEVA, WISCONSIN 53147

414-248-3697

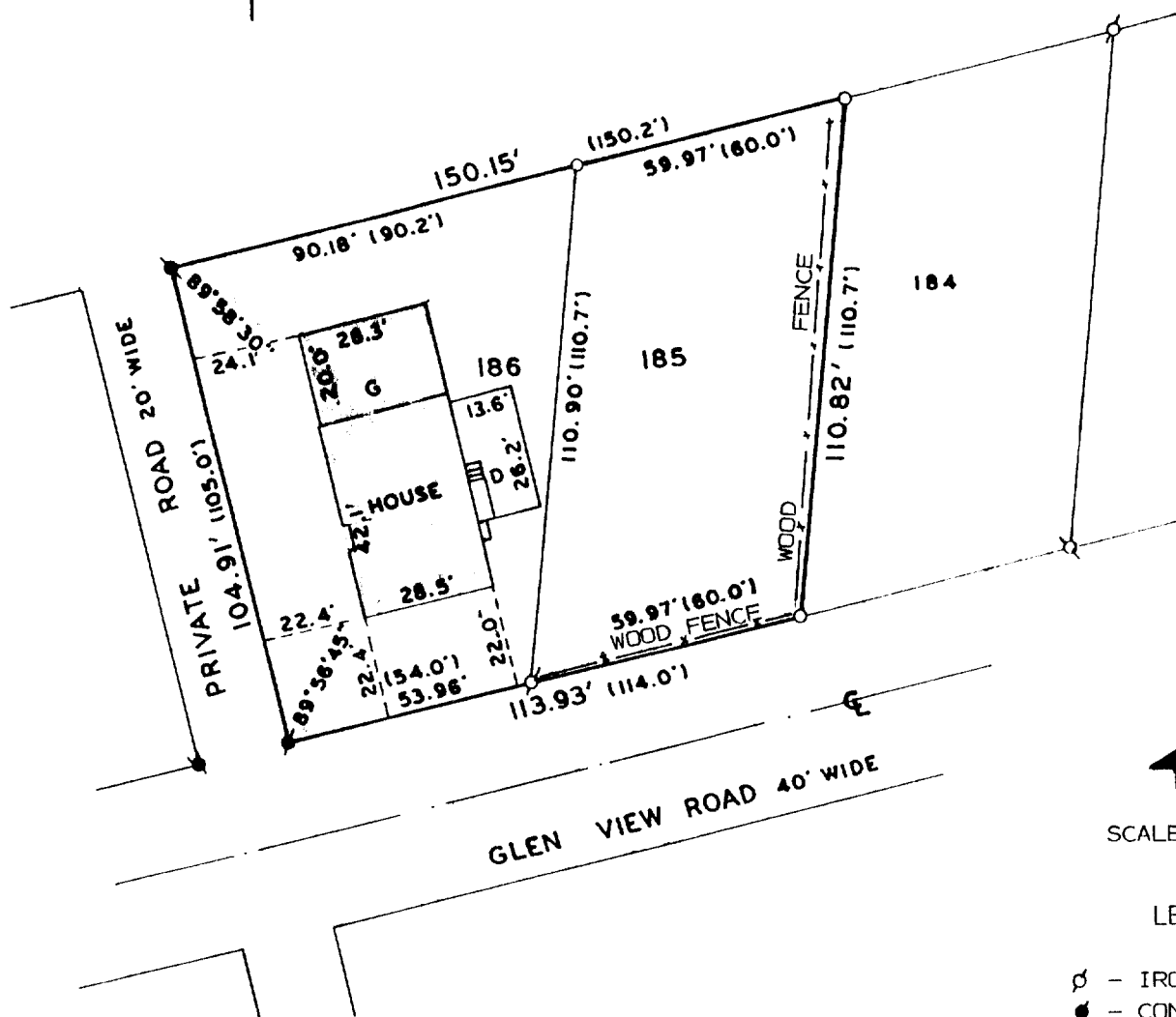

SCALE: 1" = 40'

LEGEND

- Ø - IRON PIPE FOUND
- - CONC. MON. FOUND
- G - GARAGE
- D - DECK
- () - AS RECORDED

DRAWN BY: CEDAR POINT BUILDERS
537 FREE CHURCH DR.
WILLIAMS BAY, WI. 53191

PLAT OF SURVEY OF

LOTS 185 AND 186 OF CEDAR POINT PARK 2ND ADDITION,
LOCATED IN THE VILLAGE OF WILLIAMS BAY, WALWORTH
COUNTY, WISCONSIN.

I, HAROLD H. KOLB, DO HEREBY CERTIFY
THAT I HAVE SURVEYED THE PROPERTY
HEREON DESCRIBED ACCORDING TO THE
OFFICIAL RECORDS AND THAT THE PLAT
HEREON IS A CORRECT REPRESENTATION
OF THE LOT LINES AND THE PRINCIPAL
LINES OF THE BUILDING, TO THE BEST
OF MY KNOWLEDGE AND BELIEF.
SURVEY NOT VALID UNLESS SURVEYOR'S SIGNATURE
IS IN RED.

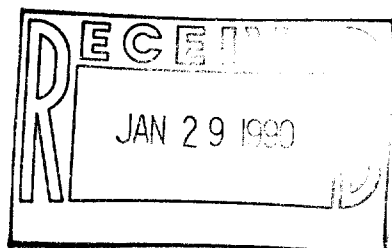

HAROLD H. KOLB

WISCONSIN REGISTERED LAND SURVEYOR, S-187

DATE JUNE 30, 1989

REVISED

REVISED

WCPZ-76 WMB-72

11-7-7