

KOLB LAND CONSULTING, INC.  
LAND SURVEYING • SUBDIVIDING • LAND PLANNING

LAKE GENEVA, WISCONSIN 53147

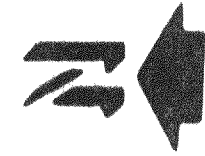
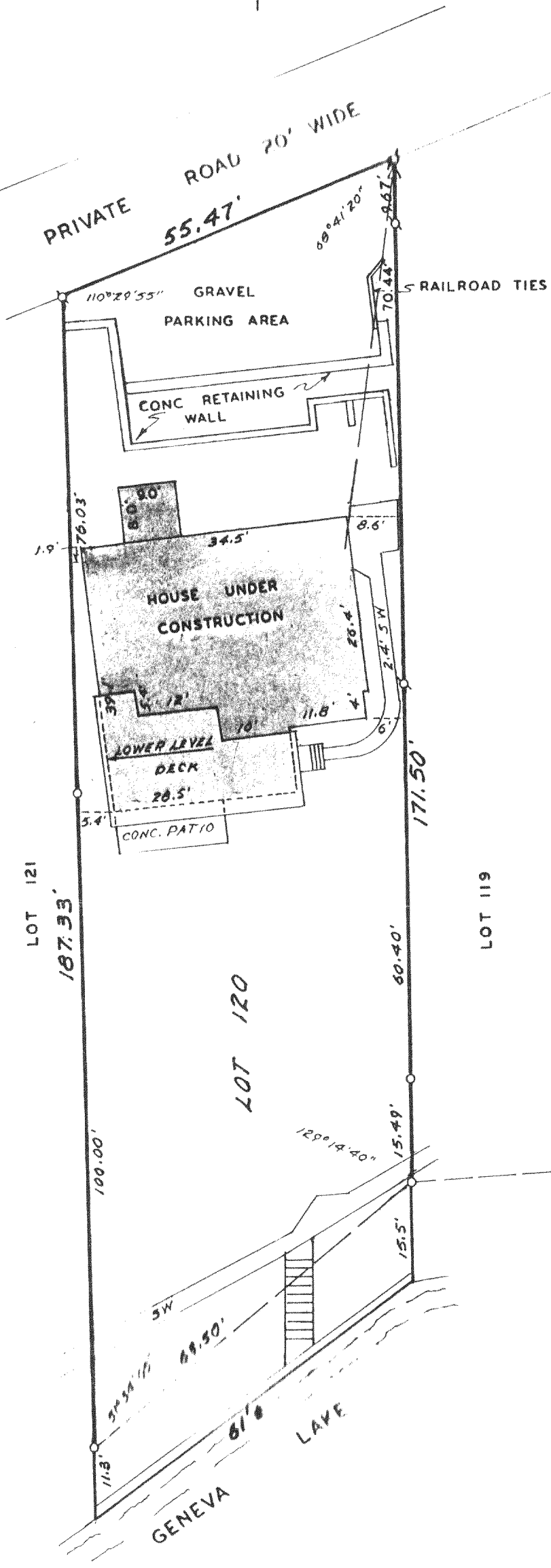

SCALE: 1" = 20'

LEGEND

- - CONCRETE MONUMENT FOUND
- ⊕ - IRON PIPE FOUND
- - IRON ROD SET
- SW - SIDE WALK
- △ - UTILITY POLE
- - OVERHEAD UTILITY LINE

PLAT OF SURVEY OF

LOT 120 OF CEDAR POINT PARK 2ND ADDITION, A SUB-DIVISION LOCATED IN THE VILLAGE OF WILLIAMS BAY, WALWORTH COUNTY, WISCONSIN.

ORDERED BY: THE RAULAND AGENCY  
P.O. BOX 159  
WALWORTH, WI. 53184

ORDERED BY: GEORGE SUNDHEIM, ATT.  
ROOM 2610  
20 N. CLARK STREET  
CHICAGO, IL. 60602  
JULY 13, 1989

NOTE: RELOCATED PROPERTY CORNERS AND IMPROVEMENTS, 7-13-89.

I HEREBY CERTIFY THAT I HAVE SURVEYED THE ABOVE DESCRIBED PROPERTY AND THAT THE ABOVE MAP IS A TRUE REPRESENTATION THEREOF AND SHOWS THE SIZE AND LOCATION OF THE PROPERTY, ITS EXTERIOR BOUNDARIES, THE LOCATION OF ALL VISIBLE STRUCTURES AND DIMENSIONS OF ALL PRINCIPAL BUILDINGS THEREON, BOUNDARY FENCES, APPARENT EASEMENTS, ROADWAYS AND VISIBLE ENCROACHMENTS, IF ANY, TO THE BEST OF MY KNOWLEDGE AND BELIEF.

THIS SURVEY IS MADE FOR THE USE OF THE PRESENT OWNERS OF THE PROPERTY AND ALSO THOSE WHO PURCHASE, MORTGAGE OR GUARANTEE THE TITLE THERETO WITHIN ONE (1) YEAR FROM DATE HEREOF.

SURVEY NOT VALID UNLESS SURVEYOR'S SIGNATURE IS IN RED.

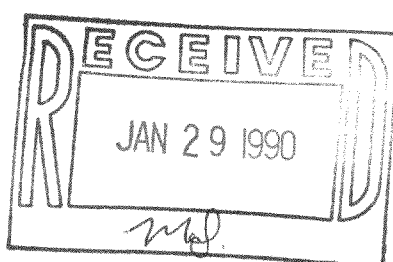

HAROLD H. KOLB  
WISCONSIN REGISTERED LAND SURVEYOR, S-137  
DATE SEPTEMBER 3, 1987  
REVISED JULY 14, 1989

WCP-11

WM.DAY 43 11726