

**ABELL
SURVEYING & MAPPING
DELAVAN, WISCONSIN 53115
414-728-6787**

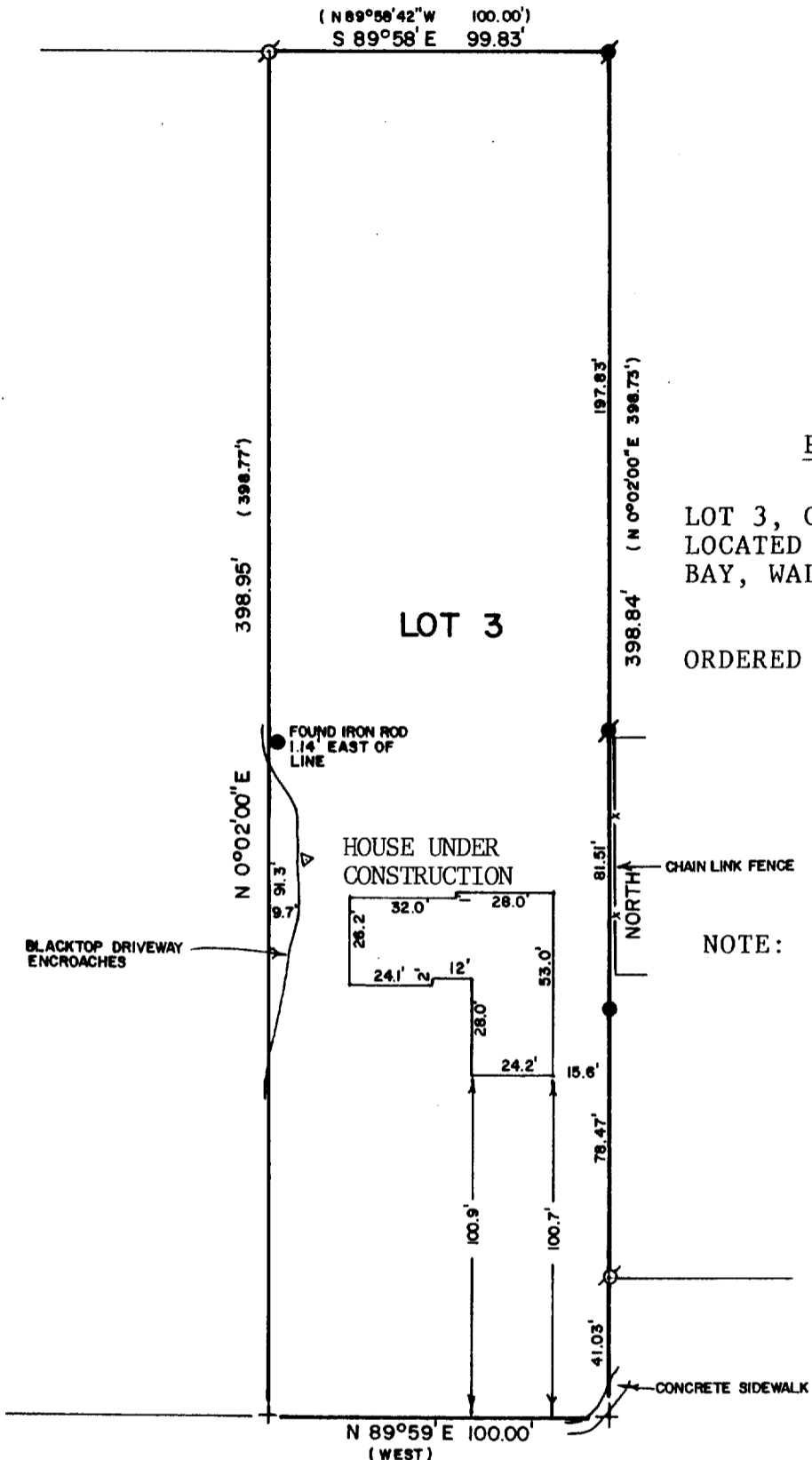

PLAT OF SURVEY OF

LOT 3, CERTIFIED SURVEY MAP NO. 772,
LOCATED IN THE VILLAGE OF WILLIAMS
BAY, WALWORTH COUNTY, WISCONSIN.

ORDERED BY: ANCHOR SAVINGS & LOAN
P.O. BOX 997
LAKE GENEVA, WI. 53147

NOTE: THE BEARING ON THE WEST LINE
OF LOT 3 IS ASSUMED N 0°02'
00" E AS SHOWN ON CSM 772.

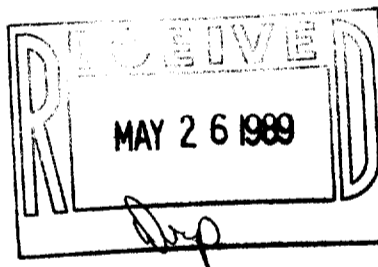

GENEVA STREET



SCALE - 1"=50'

LEGEND

- ⊙ - IRON PIPE FOUND
- - IRON ROD FOUND
- ⊕ - CONCRETE MONUMENT FOUND
- + - CUT CROSS IN CONC. FOUND
- () - RECORDED AS
- ▷ - POST FOR BASKETBALL BACKBOARD

I HEREBY CERTIFY THAT I HAVE SURVEYED THE ABOVE DESCRIBED PROPERTY AND THAT THE ABOVE MAP IS A TRUE REPRESENTATION THEREOF AND SHOWS THE SIZE AND LOCATION OF THE PROPERTY, ITS EXTERIOR BOUNDARIES, THE LOCATION OF ALL VISIBLE STRUCTURES AND DIMENSIONS OF ALL PRINCIPAL BUILDINGS THEREON, BOUNDARY FENCES, APPARENT EASEMENTS, ROADWAYS AND VISIBLE ENCROACHMENTS, IF ANY, TO THE BEST OF MY KNOWLEDGE AND BELIEF.

THIS SURVEY IS MADE FOR THE USE OF THE PRESENT OWNERS OF THE PROPERTY, AND ALSO THOSE WHO PURCHASE, MORTGAGE, OR GUARANTEE THE TITLE THERETO WITHIN ONE (1) YEAR FROM DATE HEREOF.

David F. Abell
DAVID F. ABELL
WISCONSIN REGISTERED LAND SURVEYOR, S-1596

DATE *April 6, 1989* JOB NUMBER - 89036
NOTE: THIS IS NOT A CERTIFIED COPY UNLESS SEALED.