

KOLB LAND CONSULTING, INC.  
LAND SURVEYING • SUBDIVIDING • LAND PLANNING

LAKE GENEVA, WISCONSIN 53147

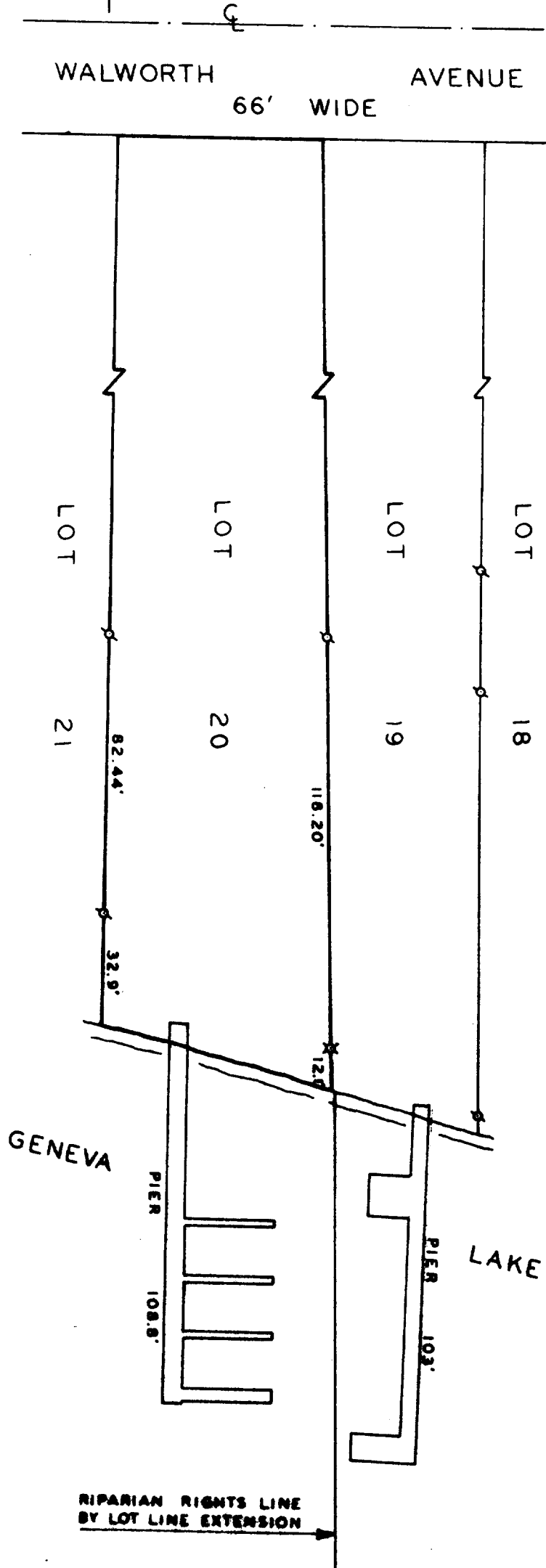

PLAT OF SURVEY OF

LOT 19 OF THE ORIGINAL PLAT OF THE  
VILLAGE OF WILLIAMS BAY AND LOT 20,  
BLOCK 7 OF WILLIAMS THIRD ADDITION,  
VILLAGE OF WILLIAMS BAY, WALWORTH  
COUNTY, WISCONSIN SHOWING PIERS AND  
RIPARIAN RIGHTS LINE.

ORDERED BY: DEE SWICKERT  
348 SUNSET AVE.  
AURORA, IL 60507

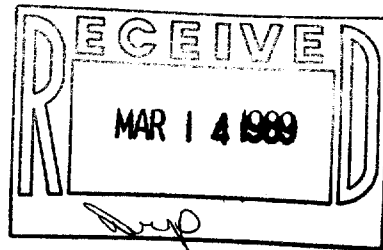

SCALE 1" = 40'  
LEGEND

○ - IRON PIPE FOUND  
⊗ - RAILROAD SPIKE

I, HAROLD H. KOLB, DO HEREBY CERTIFY  
THAT I HAVE SURVEYED THE PROPERTY  
HEREON DESCRIBED ACCORDING TO THE  
OFFICIAL RECORDS, AND THAT THE PLAT  
HEREON IS A CORRECT REPRESENTATION  
OF THE LOT LINES TO THE BEST OF MY  
KNOWLEDGE AND BELIEF. SURVEY NOT  
VALID UNLESS SURVEYOR'S SIGNATURE IS  
IN RED.

WISCONSIN REGISTERED LAND SURVEYOR, S-187  
DATE OCTOBER 27, 1987

WOP-102 + 103