

**ABELL**  
**SURVEYING & MAPPING**  
 DELAVAN, WISCONSIN 53115  
 414-728-8787

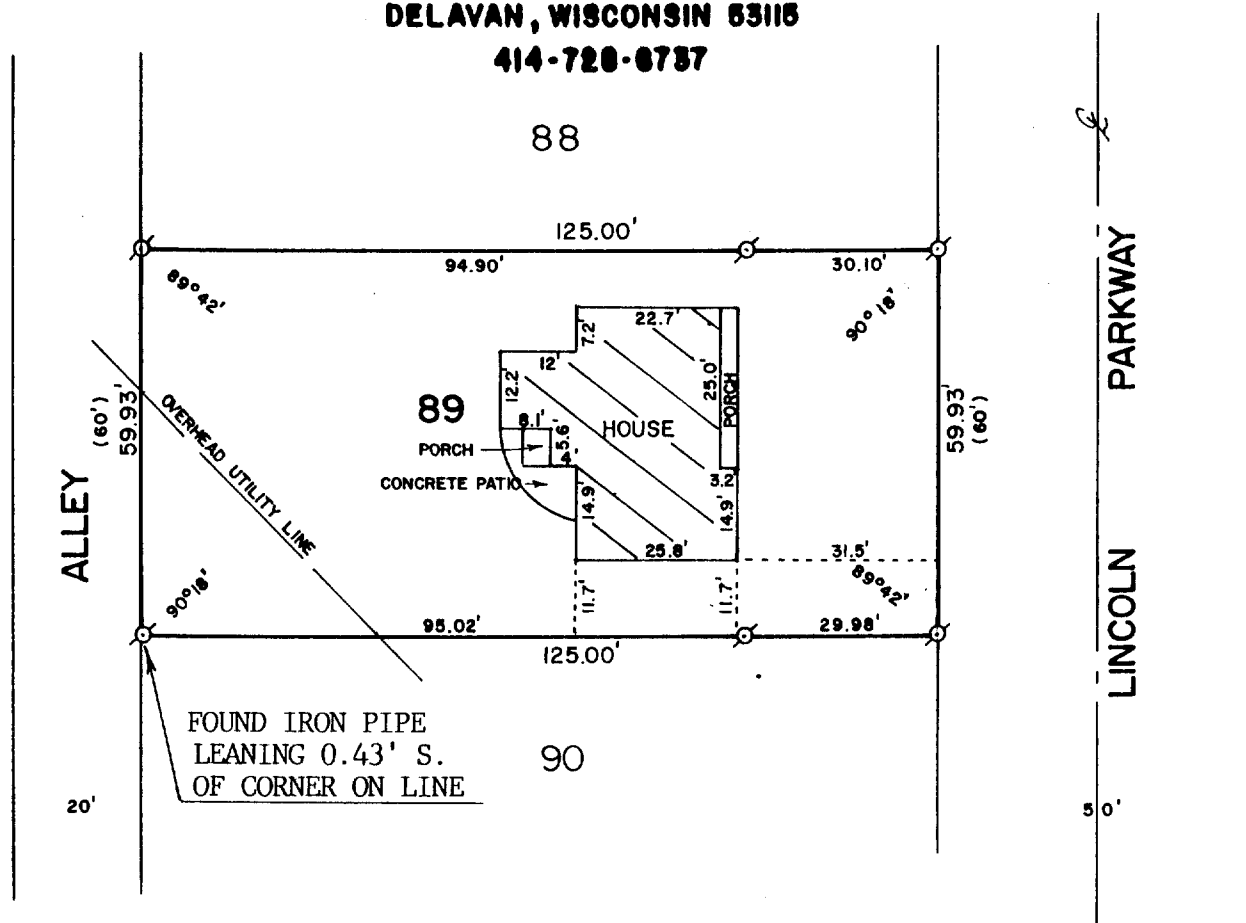

PLAT OF SURVEY OF

LOT 89 OF CEDAR POINT PARK, LOCATED IN THE VILLAGE  
 OF WILLIAMS BAY, WALWORTH COUNTY, WISCONSIN.

ORDERED BY: SUPERB REALTY  
 ROUTE 2, BOX 249B  
 ELKHORN, WI. 53121

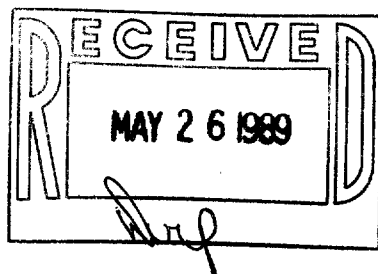

SCALE - 1"=30'

LEGEND

⊗ - IRON PIPE FOUND  
 ( ) - RECORDED AS

I HEREBY CERTIFY THAT I HAVE SURVEYED THE ABOVE DESCRIBED PROPERTY AND THAT THE ABOVE MAP IS A TRUE REPRESENTATION THEREOF AND SHOWS THE SIZE AND LOCATION OF THE PROPERTY, ITS EXTERIOR BOUNDARIES, THE LOCATION OF ALL VISIBLE STRUCTURES AND DIMENSIONS OF ALL PRINCIPAL BUILDINGS THEREON, BOUNDARY FENCES, APPARENT EASEMENTS, ROADWAYS AND VISIBLE ENCROACHMENTS, IF ANY, TO THE BEST OF MY KNOWLEDGE AND BELIEF.

THIS SURVEY IS MADE FOR THE USE OF THE PRESENT OWNERS OF THE PROPERTY, AND ALSO THOSE WHO PURCHASE, MORTGAGE, OR GUARANTEE THE TITLE THEREIN WITHIN ONE (1) YEAR FROM DATE HEREOF.

*David F. Abell*  
 DAVID F. ABELL

WISCONSIN REGISTERED LAND SURVEYOR, 8-1596

*March 6, 1989*

DATE *March 6, 1989* JOB NUMBER - 89024  
 NOTE: THIS IS NOT A CERTIFIED COPY UNLESS SEALED.