

Plat of Survey

of

THE SOUTHERLY LINE OF LOT 8 OF CEDAR POINT PARK 1ST ADDITION LOCATED IN THE SE FRACTIONAL 1/4 OF SECTION 6, T 1 N, R 17 E, VILLAGE OF WILLIAMS BAY WALWORTH COUNTY, WISCONSIN

Surveyed for: NANCY FAUL
129 KNOCKDERRY LANE
INVERNESS, IL 60067

BEARING ON SOUTHERLY LINE OF LOT 8 ASSUMED AS S 88°36' E TO MATCH PREVIOUS SURVEY RECORDS

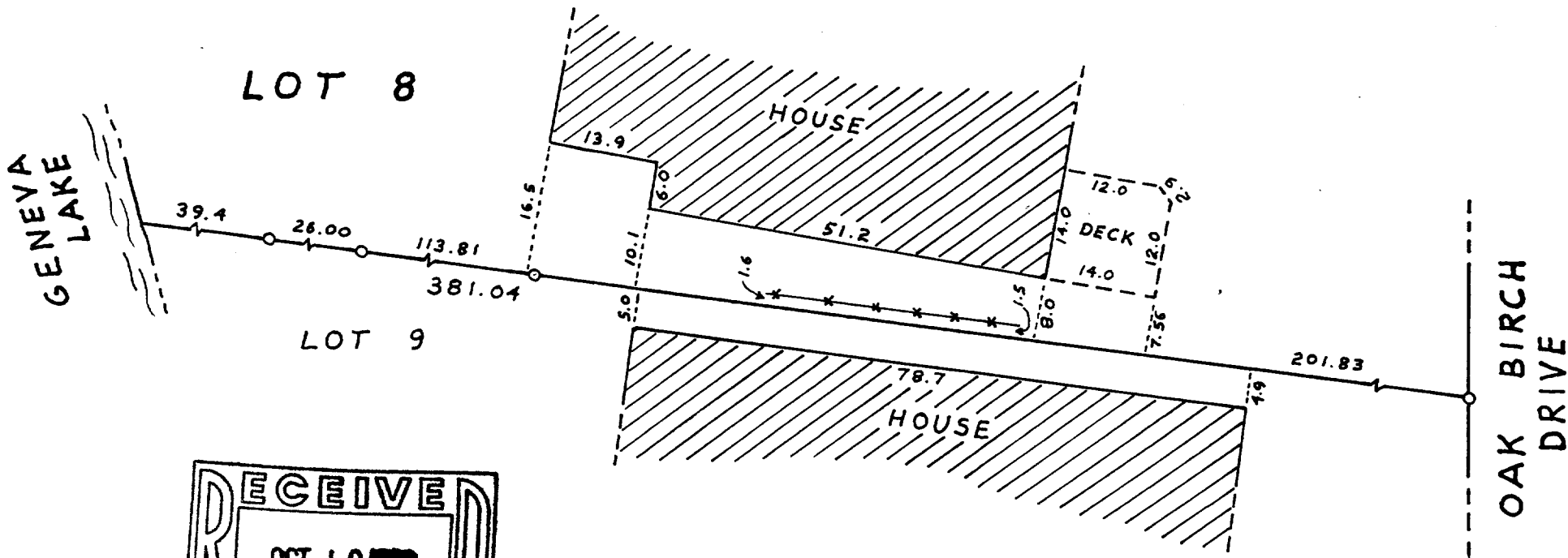

Copyright c 1989 by Jensen Surveying & Mapping S.C.
All rights reserved. No part of this survey plat may be reproduced or transmitted in any form by any means - graphic, electronic, or mechanical, including photocopying, tracing, or information storage and retrieval systems - without permission in writing from Thomas P.A. Jensen.

I, Thomas P.A. Jensen, Wisconsin Registered Land Surveyor, do hereby certify that this survey was performed by me, or under my direction, in full compliance with the owner's/agent's instructions and Chapter A-E 7 of the Wisconsin Administrative Code 'Minimum Standards For Property Surveys', and that this map is an accurate representation thereof to the best of my knowledge and belief.

Note: This survey plat is not certified unless signed and sealed in red ink.

Thomas P.A. Jensen R.L.S. 1084



WCP1-7

Legend
O Found iron pipe
* * * Fence

Jensen Surveying & Mapping S.C.

45 South Wisconsin Street P.O. Box 322
Elkhorn, Wisconsin. 53121.
(414) 723-3434

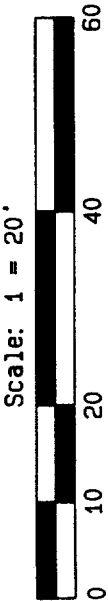

Mapping date: SEPTEMBER 29, 1989

Revisions:

Sheet 1 of 1 Sheets

Job reference number:
1989.104