

Section Corner

E 4W 1/8 Section Line of Section I, T1N, R16E

E 4W 1/8 Section line of Section 6, T1N, R17E

West line of the E 1/2 of SE 1/4 of Sec. 1
820.5'

224.5'

234.5'

820.5'

243'

164.24'

92.69'

176.77'

1541.36'

267.89'

17.92'

117.62'

193.23'

93.7'

102.9'

34.5'

161'

149.85'

180.60'

241.59'

111.7'

1413.65'

84.73'

82.97'

89.77'

174.05'

121.88'

112.25'

100.77'

24'

Survey of Land
For
R. F. GENTZEL

Of all that land lying in the SE 1/4 of Section I, T1N, R16E and
the SW 1/4 of Section 6, T1N, R17E as described in Volume 230,
Page 130 of deeds in the Register of Deeds office of Walworth
County, Wisconsin.
Scale 1" = 50' Date Jan. 18, 1934

Lloyd S. Jensen
County Surveyor

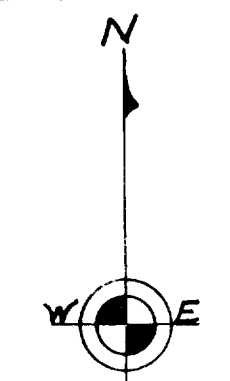

Iron Pipe

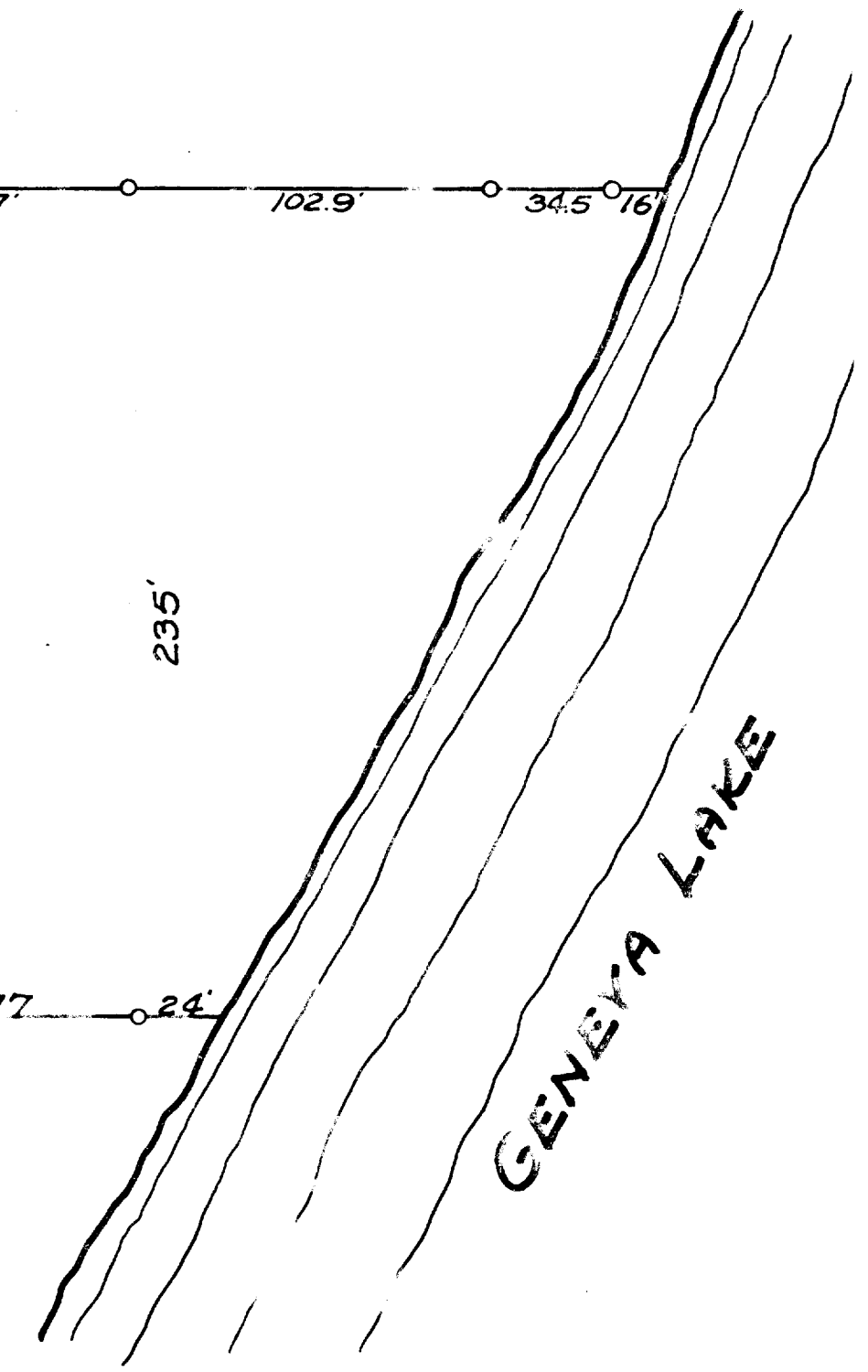
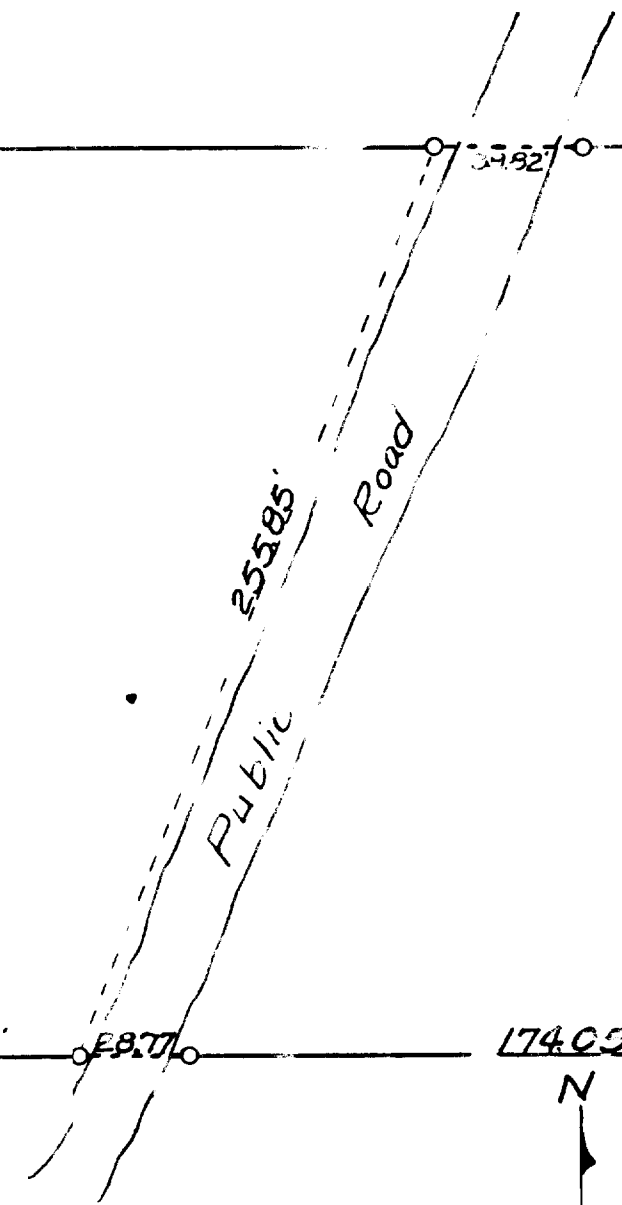

235'

GENEVA LAKE

South line of Section I, T1N, R16E

UP-75

#165
11-6J

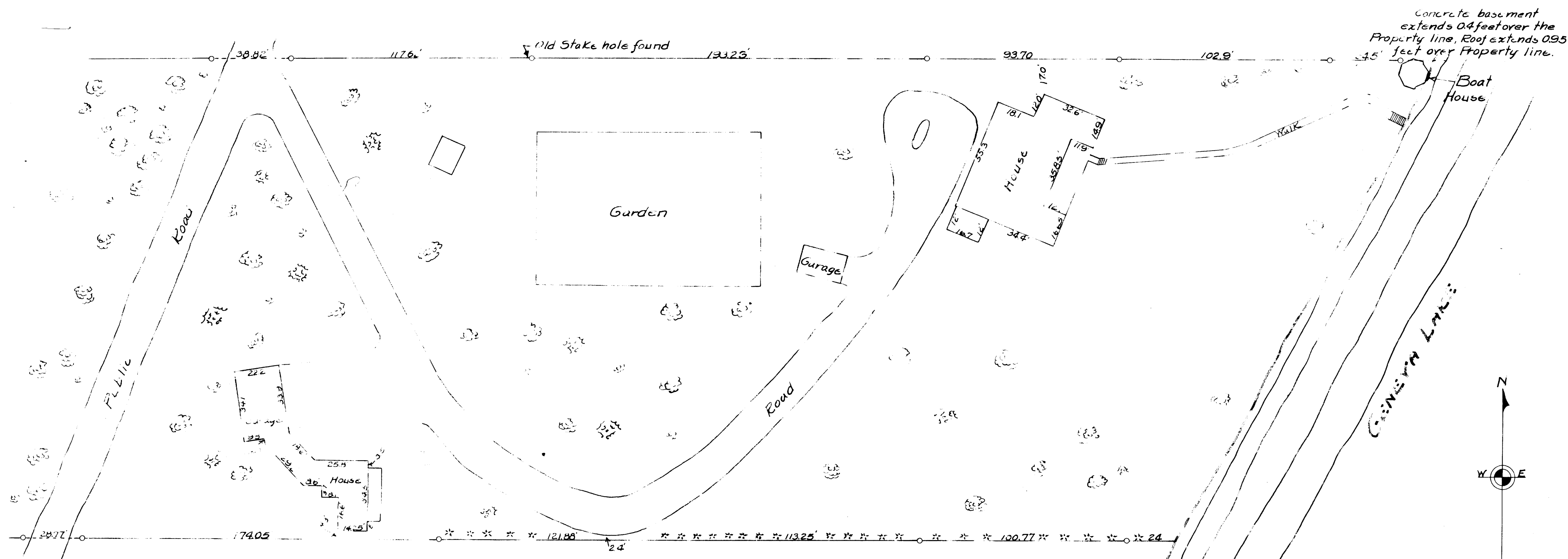

LOCATION OF BUILDINGS
ON
THE R. J. JENSEN PROPERTY

LOCATED IN
The SE 1/4 of Section 1, T1N, R16E and the SW 1/4 of Section 6, T1N, R17E
Scale 1" = 30' January 18, 1934
Lloyd S. Jensen
County Surveyor

#16-6
11-6