

WALWORTH COUNTY
SURVEYING & MAPPING
LAKE GENEVA, WISCONSIN

CHERRY STREET

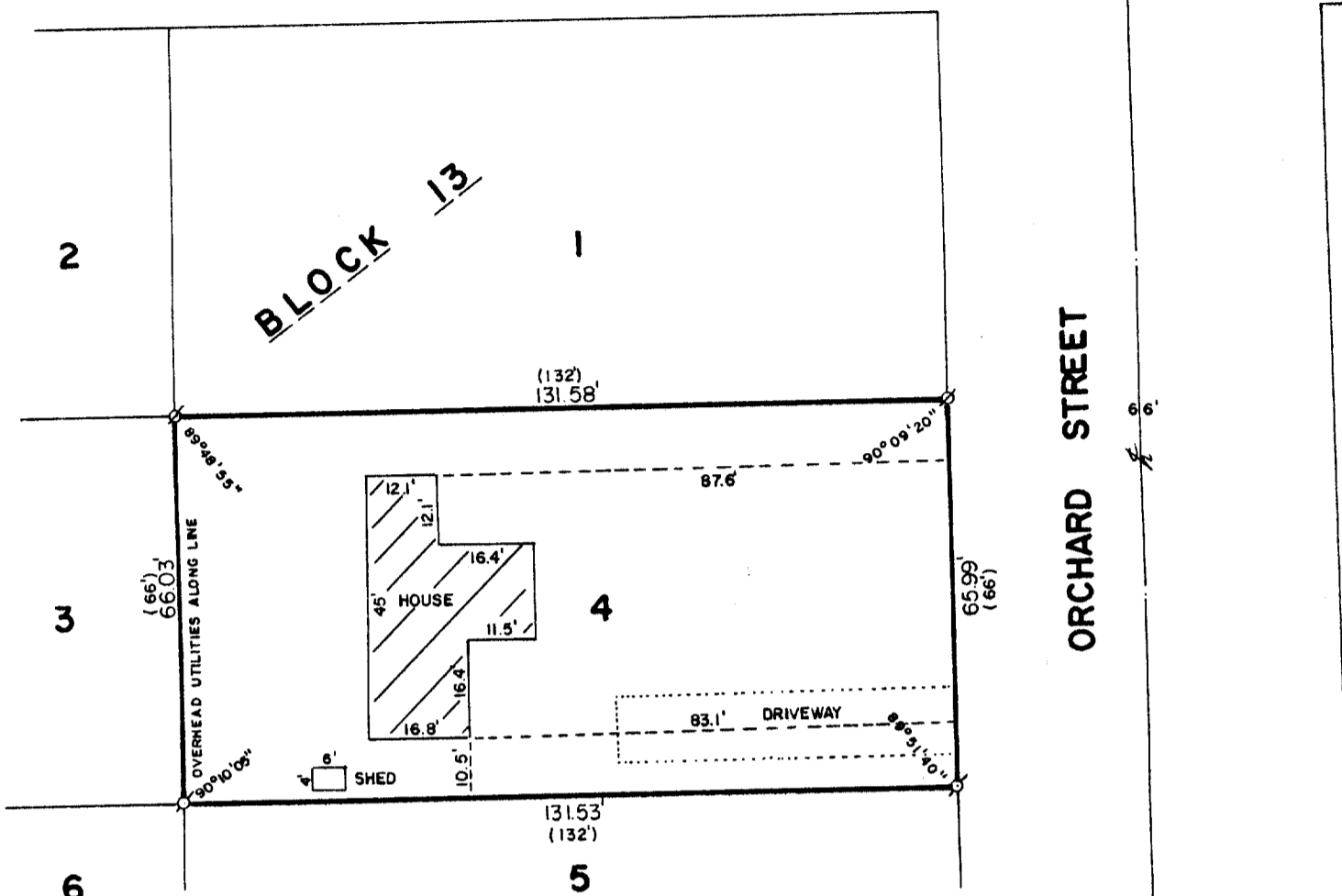

PLAT OF SURVEY OF

LOT 4, BLOCK 13 OF WILLIAMS 2ND ADDITION
TO THE VILLAGE OF WILLIAMS BAY, WALWORTH
COUNTY, WISCONSIN.

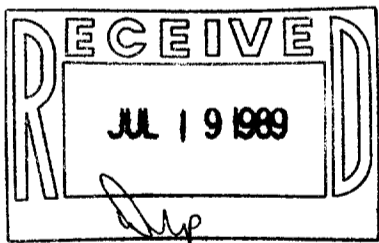

ORDERED BY: ASSURED REALTY
50 WEST GENEVA STREET
WILLIAMS BAY, WISCONSIN
53191

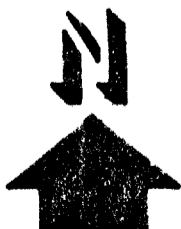

SCALE: 1"=30'

- ⊘ - IRON ROD FOUND
- ⊘ - IRON PIPE FOUND
- () - RECORDED AS

I HEREBY CERTIFY THAT I HAVE SURVEYED THE ABOVE DESCRIBED PROPERTY AND THAT THE ABOVE MAP IS A TRUE REPRESENTATION THEREOF AND SHOWS THE SIZE AND LOCATION OF THE PROPERTY, ITS EXTERIOR BOUNDARIES, THE LOCATION OF ALL VISIBLE STRUCTURES AND DIMENSIONS OF ALL PRINCIPAL BUILDINGS THEREON, BOUNDARY FENCES, APPARENT EASEMENTS AND ROADWAYS AND VISIBLE ENCROACHMENTS, IF ANY.

THIS SURVEY IS MADE FOR THE EXCLUSIVE USE OF THE PRESENT OWNERS OF THE PROPERTY, AND ALSO THOSE WHO PURCHASE, MORTGAGE, OR GUARANTEE THE TITLE THERE TO WITHIN ONE (1) YEAR FROM DATE HEREOF.

Robert M. Baerenwald
ROBERT M. BAERENWALD
WISCONSIN REGISTERED LAND SURVEYOR, S-1508

March 10, 1989
DATE JOB NO. 1855

NOTE: THIS IS NOT A CERTIFIED COPY UNLESS SEALED.