

WALWORTH COUNTY
SURVEYING & MAPPING
LAKE GENEVA, WISCONSIN

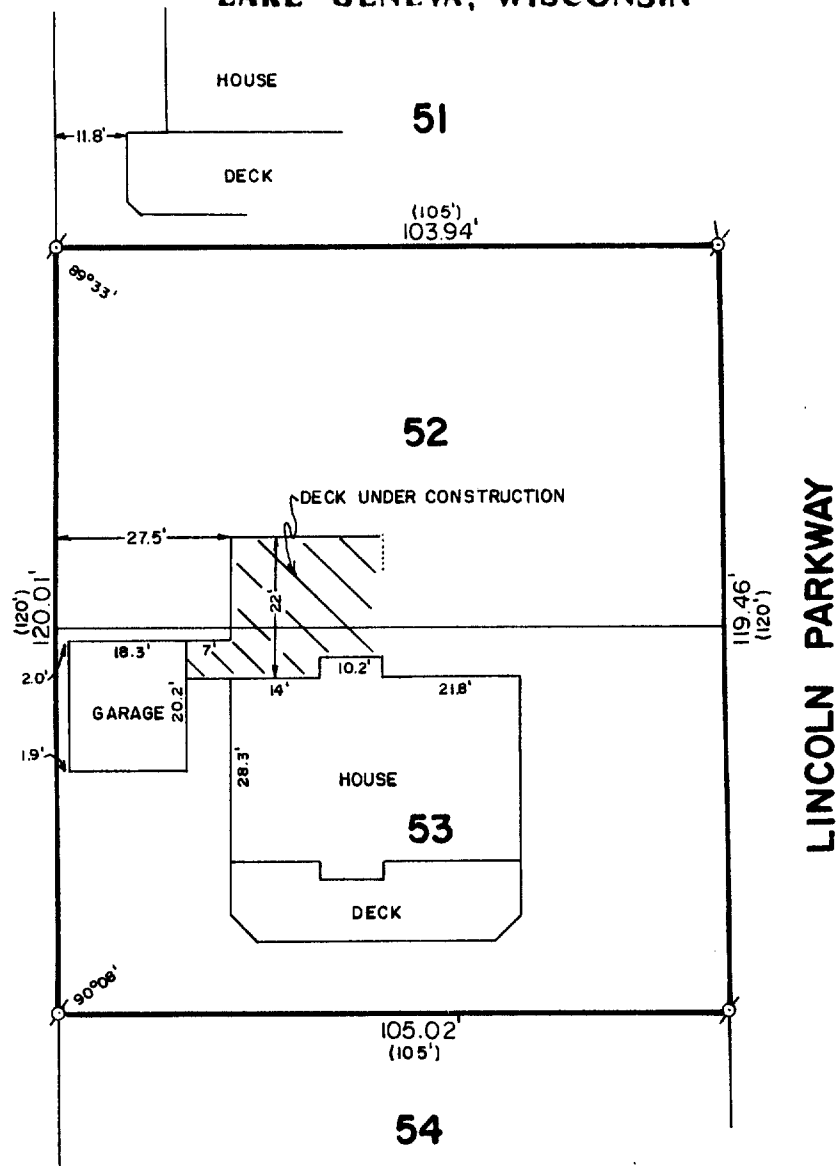

PLAT OF SURVEY OF

PART OF LOTS 52 AND 52 OF CEDAR POINT
PARK, SHOWING THE LOCATION OF A DECK
UNDER CONSTRUCTION, ALL LOCATED IN THE
VILLAGE OF WILLIAMS BAY, WALWORTH
COUNTY, WISCONSIN.

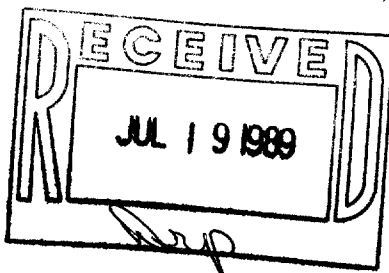

ORDERED BY: BARBARA VERCOE
154 LINCOLN PARKWAY
WILLIAMS BAY, WISCONSIN
53191

I HEREBY CERTIFY THAT I HAVE SURVEYED THE ABOVE
DESCRIBED PROPERTY AND THE LOCATION OF ALL STRUCTURES
SHOWN HEREON IS ACCURATE TO THE BEST OF MY KNOWLEDGE
AND BELIEF.

SCALE: 1" = 30'

σ - IRON PIPE FOUND
() - RECORDED AS

Robert M. Baerenwald
ROBERT M. BAERENWALD
WISCONSIN REGISTERED LAND SURVEYOR, S-1508

May 2, 1989
DATE JOB NO. 1938

NOTE: THIS IS NOT A CERTIFIED COPY UNLESS SEALED.

WCP-38,39

11-697