

**ABELL**  
**SURVEYING & MAPPING**  
 DELAVAN, WISCONSIN 53115  
 414-720-6787

UPPER LOCH VISTA DRIVE

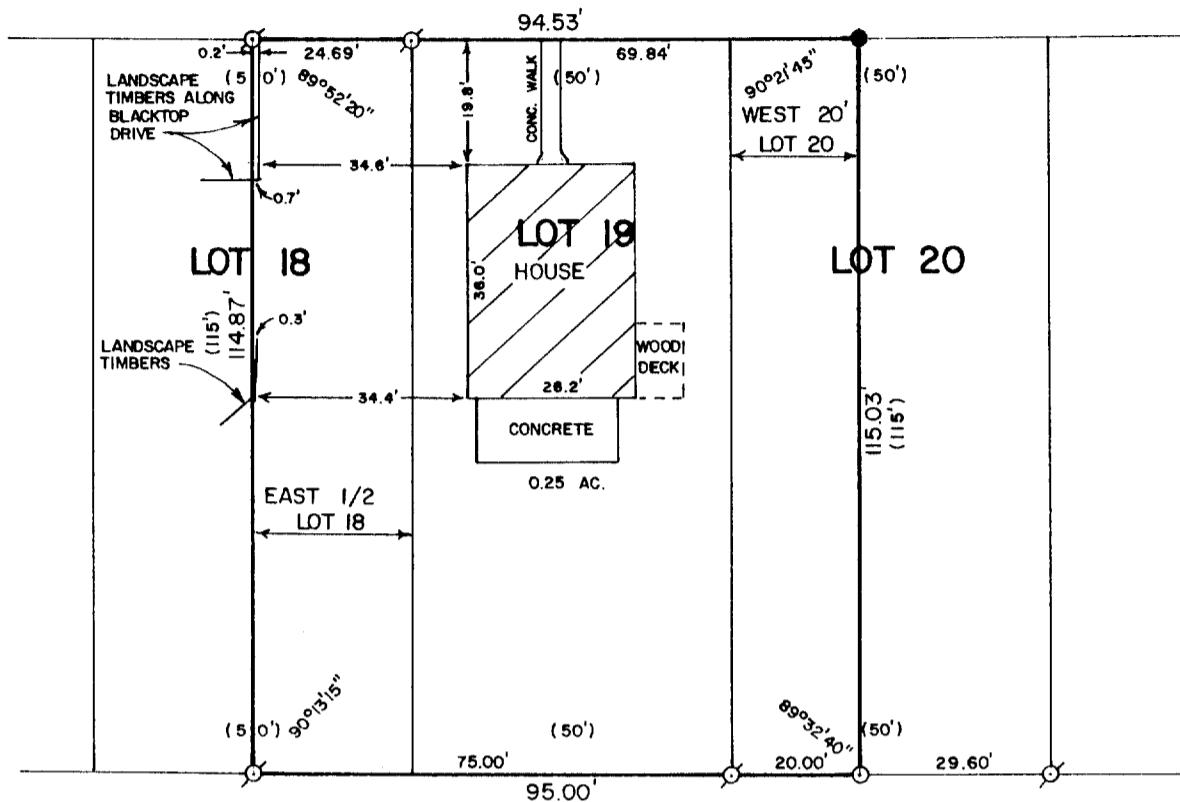

PLAT OF SURVEY OF

The East half of Lot 18 all of Lot 19 and the West 20 feet of Lot 20 in Loch Vista Club Subdivision of premises described as follows: Commencing at a point 10 chains North of the Southwest corner of the East half Southeast 1/4 of Section 1, T1N, R16E, thence North 3.94 chains (260 feet) thence East to the Town line, thence South on the Town line 3.94 chains, thence West to the point of beginning. Also all of that part of Section 6, T1N, R17E, which lies East of and adjoining the above described tract, the same being bounded on the North and South sides by extending East the North and South lines of said tract to the shore of Lake Genva, as recorded in Volume 7 of Plats, page 64 on October 31, 1921.

Tax Key No. WLW 00014 LOCATED IN THE VILLAGE OF WILLIAMS BAY

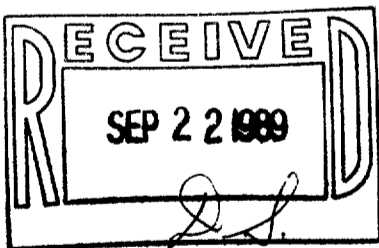

ORDERED BY: KEEFE REAL ESTATE  
 704 MAIN STREET  
 LAKE GENEVA, WI. 53147



SCALE - 1"=30'

LEGEND

- - IRON PIPE FOUND
- - IRON ROD FOUND
- - IRON ROD SET
- ( ) - RECORDED AS

I HEREBY CERTIFY THAT I HAVE SURVEYED THE ABOVE DESCRIBED PROPERTY AND THAT THE ABOVE MAP IS A TRUE REPRESENTATION THEREOF AND SHOWS THE SIZE AND LOCATION OF THE PROPERTY, ITS EXTERIOR BOUNDARIES, THE LOCATION OF ALL VISIBLE STRUCTURES AND DIMENSIONS OF ALL PRINCIPAL BUILDINGS THEREON, BOUNDARY FENCES, APPARENT EASEMENTS, ROADWAYS AND VISIBLE ENCROACHMENTS, IF ANY, TO THE BEST OF MY KNOWLEDGE AND BELIEF.

THIS SURVEY IS MADE FOR THE USE OF THE PRESENT OWNERS OF THE PROPERTY, AND ALSO THOSE WHO PURCHASE, MORTGAGE, OR GUARANTEE THE TITLE THERETO WITHIN ONE (1) YEAR FROM DATE HEREOF.

*David F. Abell*  
 DAVID F. ABELL  
 WISCONSIN REGISTERED LAND SURVEYOR, S-1596

DATE *August 21, 1989* JOB NUMBER - 89173  
 NOTE: THIS IS NOT A CERTIFIED COPY UNLESS SEALED.

WLW-14

11-684