

RECEIVED
DEC 29 1988

FARRIS, HANSEN & ASSOCIATES, INC.
7 RIDGEWAY COURT ELKHORN, WI
414-723-2098

N

10 0 10 20 30 40 50 60 70 80 90 100
MAP SCALE IN FEET

Plat of Survey of Lot 27 of Willabay Woods
Located in the Northeast 1/4 of the Northeast
1/4 of Section 6, Town 1 North, Range 17 East
Village of Williams Bay, Walworth County Wisconsin

WORK ORDERED BY: Midwest Realty
FOR: WILLABAY SHORES DEVELOPMENT CO.

FOUNDATION LOCATION
ORDERED BY: JOHN OLSON

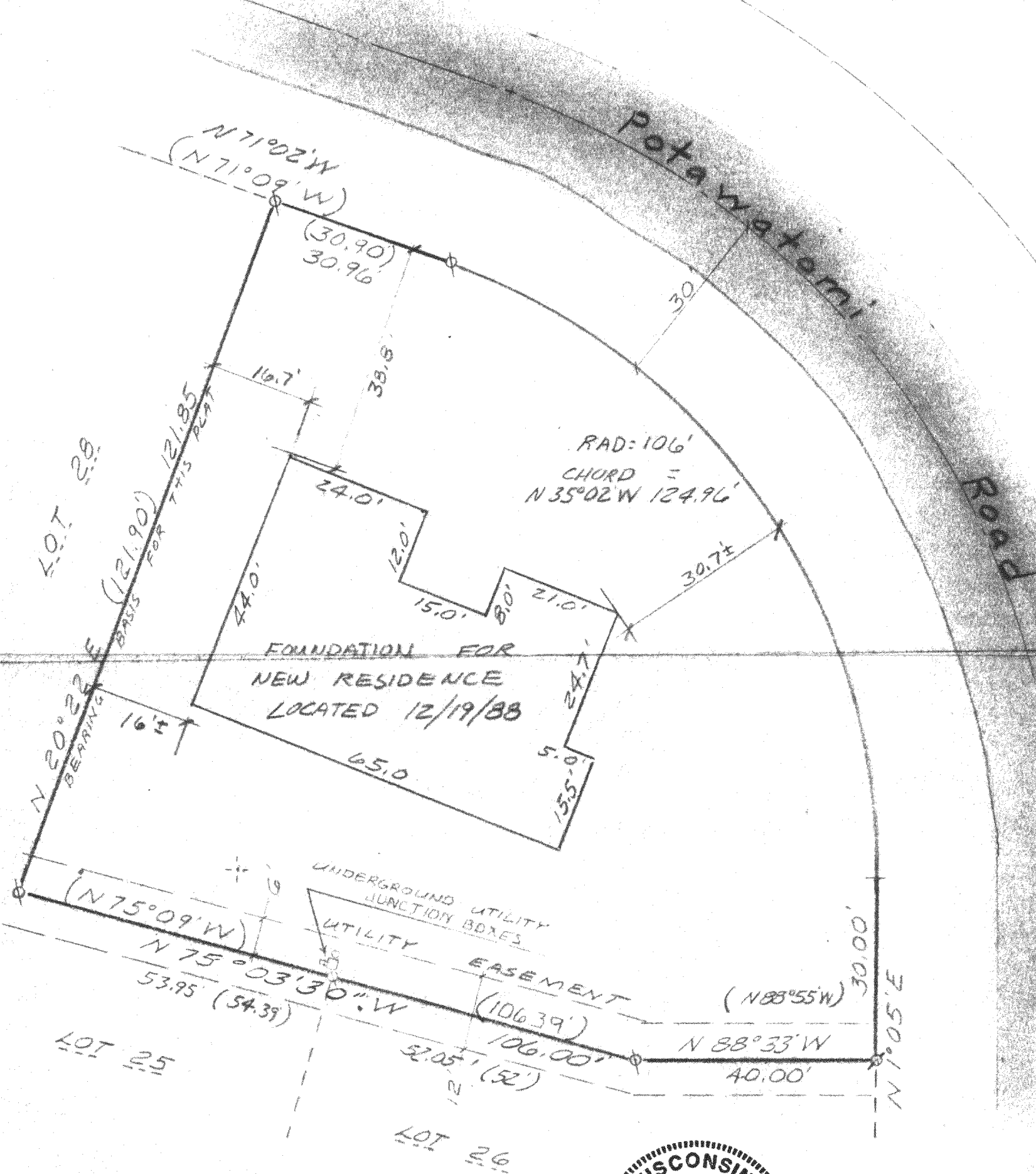

LEGEND

Ø = Iron Pipe Survey Stake Found 12/19/88
O = Iron Pipe Survey Stake Set
(XXX) = Record Dimension

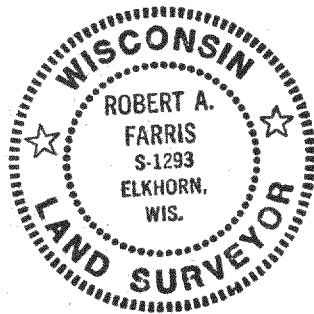

CERTIFICATE

I hereby certify that the above described property has been surveyed under my direction and that the above map is a true representation thereof and shows the size and location of the property, its exterior boundaries, the location of all visible structures and dimensions of all principal buildings thereon, boundary fences, apparent easements, roadways and visible encroachments, if any. This survey is made for the use of the present owners of the property, and also for those who purchase, mortgage, or guarantee the title thereto within one (1) year from the date hereof.

Robert A. Farris
Robert A. Farris, R.L.S.

Dated this 13th day of October, 1986

11-678

PROJECT NO. 2672

REVISED 2-10-88

REV. 12/21/88 TO SHOW NEW FOUNDATION