

PLAT OF SURVEY dividing

Lot 43 of Baywood Heights Addition No. 1, located in the
Village of Williams Bay, Walworth County, Wisconsin

SUPPLIED FOR: Eta Gray
Assured Realty, Inc.
BOX 267
Williams Bay, WI 53191

SURVEYED BY:
Jensen Surveying & Mapping S.C.
45 S. Wisconsin St. P.O. Box 322
Elkhorn, Wisconsin. 53121
(414) 723-3434

LEGEND

○ Found iron pipe

● Not iron pipe

() Recorded dimension

Mapping Date: April 15, 1988



Bearings
referenced
to the East
line of Lot
43 recorded
as NORTH

SCALE: 1" = 20'

LOT 44

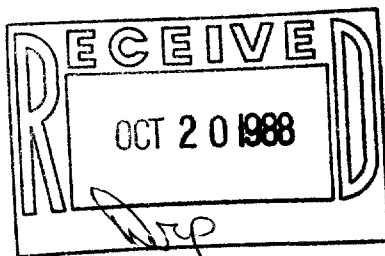
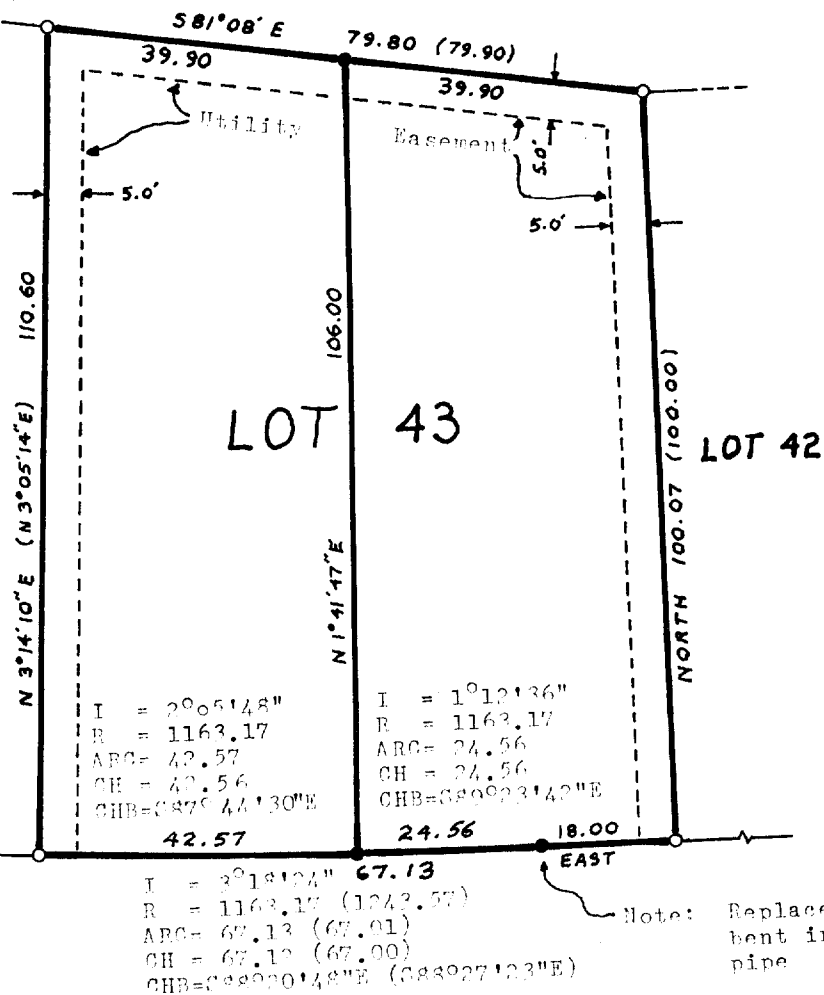

I, Thomas P.A. Jensen, Wisconsin Registered Land Surveyor, do hereby certify that this survey was performed by me, or under my direction, in full compliance with the owner's agent's instructions and Chapter A-E 5 of the Wisconsin Administrative Code "Minimum Standards For Property Surveys"; and that this map is an accurate representation thereof to the best of my knowledge and belief.

Thomas P.A. Jensen R.L.S-1084
Jensen Surveying & Mapping S.C.

Copyright © 1988 by Jensen Surveying & Mapping S.C.

Note: This survey plat is not certified unless signed and sealed in red ink.

All rights reserved. No part of this survey plat may be reproduced or transmitted in any form by any means - graphic, electronic, or mechanical, including photocopying, tracing, or information storage and retrieval systems - without permission in writing from Thomas P.A. Jensen, Jensen Surveying & Mapping S.C.

1988.026

11-669