

PLAT OF SURVEY of

Note: This survey plat is not certified unless signed and sealed in red ink.

Lot 34 and the East 10 feet of Lot 35 in Summer Haven on Lake Geneva, according to the plat thereof recorded in the office of the Register of Deeds of Walworth County, Wisconsin, on May 4, 1927 in Vol. 9 of Plats at pages 78 and 79. Together with a 50 foot strip of land adjoining lot 34 on the East in Summer Haven on Lake Geneva in the Village of Williams Bay, Wisconsin, described as follows: Beginning at the N.E. corner of lot 34, thence running East 50 feet to a point in the North line of lot 31, 50 feet East of the N.E. corner of lot 34, thence South 150 feet more or less to a point in the South line of lot 33 that is 50 feet East of the S.E. corner of lot 34, thence West 50 feet to the Southeast corner of lot 34, thence North 150 feet more or less to the place of beginning.

Vol. 471 page 348

SCALE: 1" = 30'

ORDERED BY:

Sharon Pagliaro
320 W. Geneva
Williams Bay, WI

Mapping Date: July 6, 1988

SURVEYED BY:

Jensen Surveying & Mapping S.C.
45 S. Wisconsin St. P.O. Box 322
Elkhorn, Wisconsin. 53121
(414) 723-3434

LEGEND

- Found iron pipe
- Found iron rod
- Recorded dimension

Copyright © 1988 by Jensen Surveying & Mapping S.C.

All rights reserved. No part of this survey plat may be reproduced or transmitted in any form by any means - graphic, electronic, or mechanical, including photocopying, tracing, or information storage and retrieval systems - without permission in writing from Thomas P.A. Jensen, Jensen Surveying & Mapping S.C.

I, Thomas P.A. Jensen, Wisconsin Registered Land Surveyor, do hereby certify that this survey was performed by me, or under my direction, in full compliance with the owner's/agent's instructions and Chapter A-E 5 of the Wisconsin Administrative Code "Minimum Standards For Property Surveys"; and that this map is an accurate representation thereof to the best of my knowledge and belief.

Thomas P.A. Jensen R.L.S-1084
Jensen Surveying & Mapping S.C.

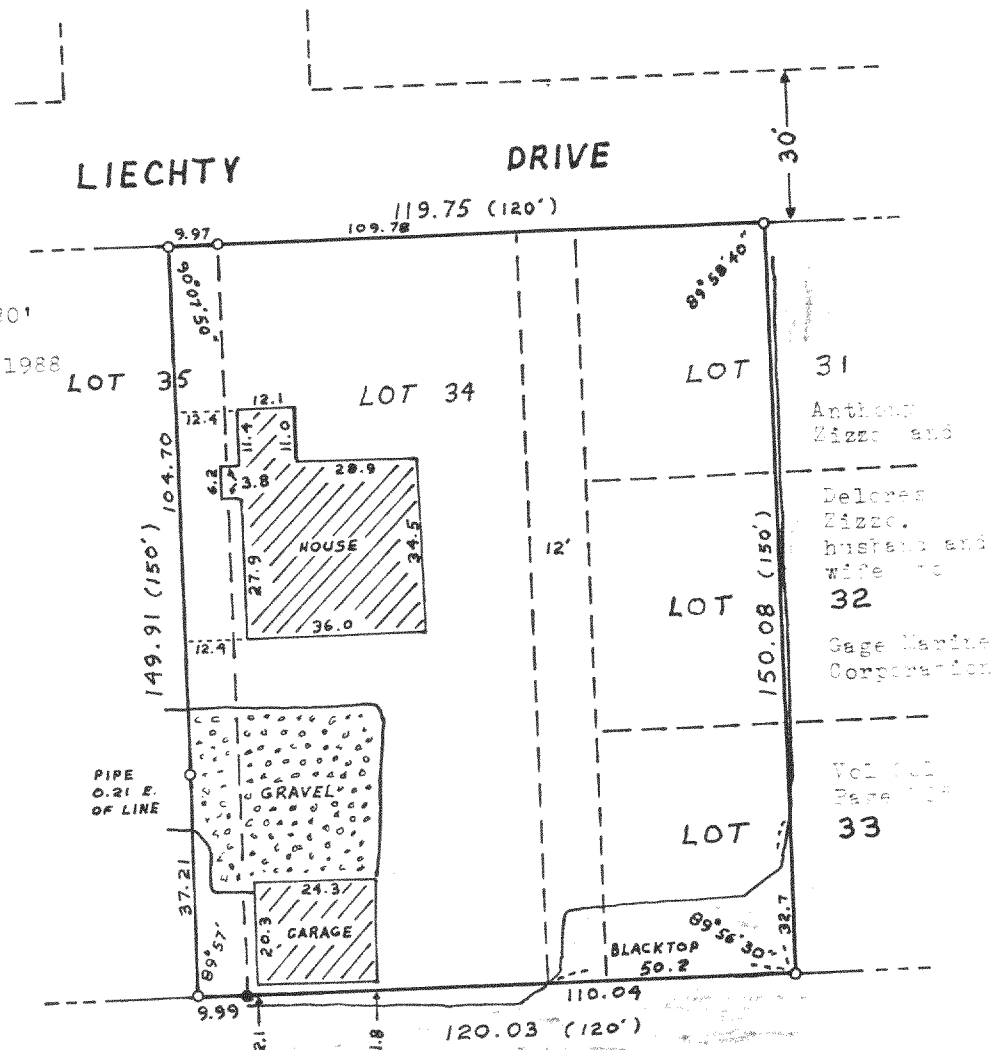

1988.07.14

11-668