

DUNHAM SURVEYING, S.C.
SURVEYING & SUBDIVIDING
DELAVER, WISCONSIN 53115

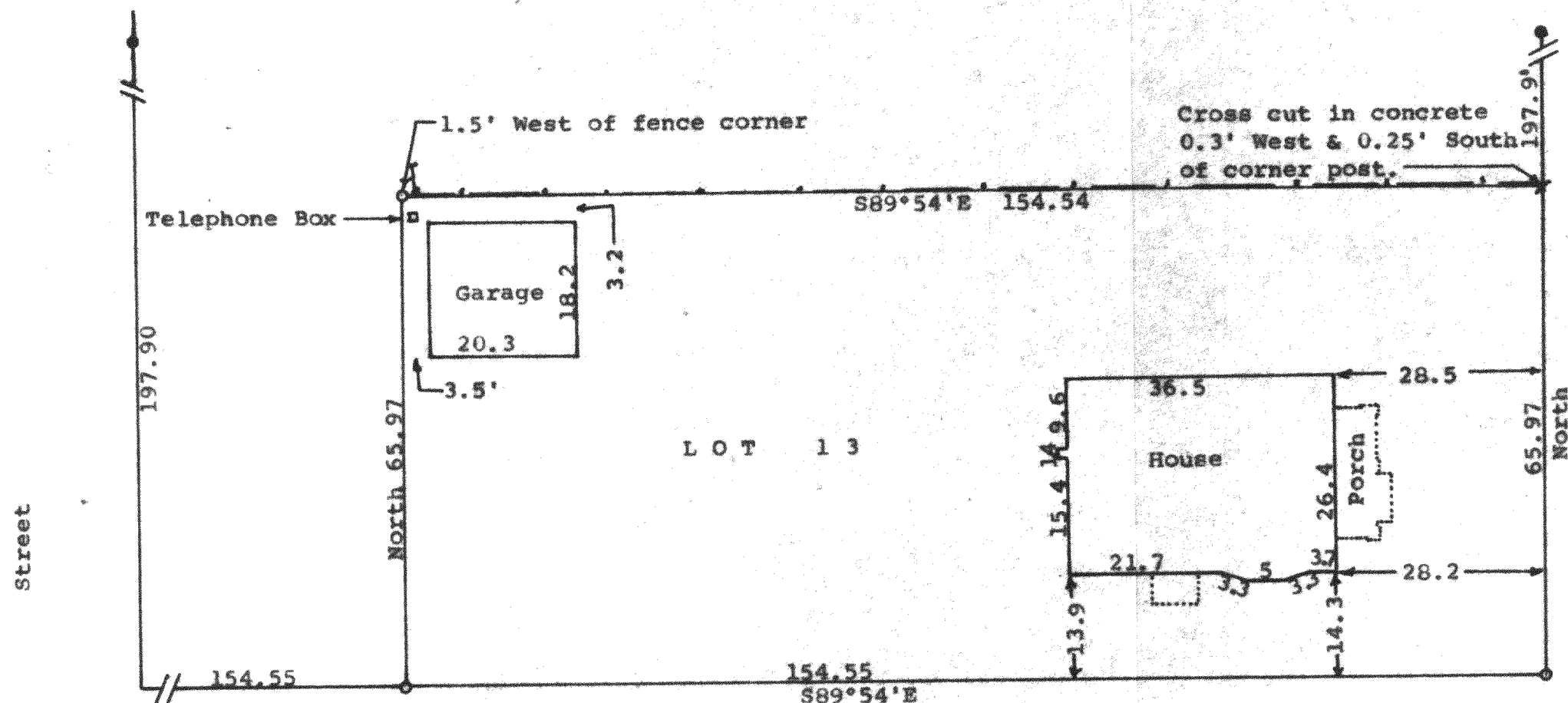

Scale - 1" = 20'

● = 1 1/2" Iron Pipe Found

○ = 1" Iron Pipe Found

X = cross cut in concrete base of
fence post set in concrete

o = 3/4" X 24" Iron Pipe Set

--- = Fence Line

Bearings referenced to the assumed
bearing of North along the west line
of Elmhurst Court

Survey ordered by:
Larry Hobbs
Lake Geneva, WI 53147

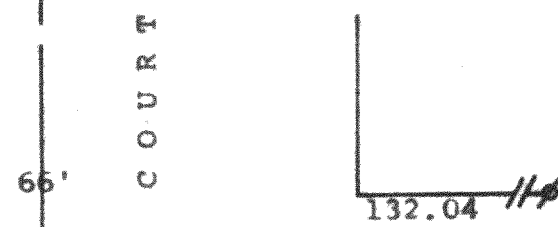

STATE OF WISCONSIN) ss
COUNTY OF WALWORTH)

I, George T. Dunham, Surveyor, certify that I have surveyed the
property described as follows:

Lot 13 in Block 8 of Addition NO. 1 to the Village of Williams
Bay, Walworth County, Wisconsin,

and that the plat shown hereon is a correct representation thereof and shows
the size and location of the property, its exterior boundaries, the location
of all visible structures and dimensions of all principal buildings thereon,
boundary fences, apparent easements, roadways and visible encroachments, if any,
and that I have surveyed the property hereon described according to the
official records, to the best of my knowledge and belief.

July 11, 1988

George T. Dunham
George T. Dunham, Surveyor

