

WALWORTH COUNTY
SURVEYING & MAPPING
LAKE GENEVA, WISCONSIN

CEDAR POINT DRIVE

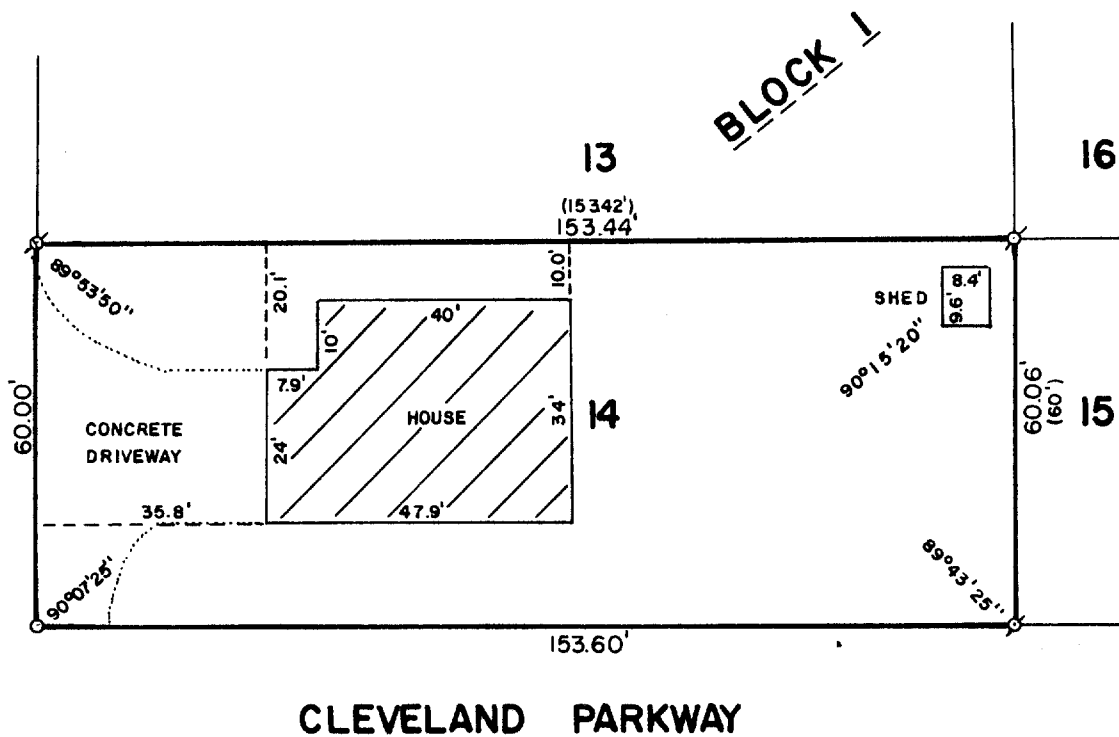

PLAT OF SURVEY OF

LOT 14, BLOCK 1 OF HARBOR VIEW SUB.,
LOCATED IN THE VILLAGE OF WILLIAMS
BAY, WALWORTH COUNTY, WISCONSIN.

NOTE: REFER TO DEED OR GUARANTEE POLICY
FOR BUILDING LINES AND EASEMENTS NOT SHOWN
HEREON.

NOTE: "RAIL" FENCE LOCATED ON THE EAST LINE OF
LOT 14 ENCROACHES ON LOT 15. "RAIL" FENCE
ALONG SOUTH LINE OF LOT 14 IS LOCATED IN THE
STREET RIGHT-OF-WAY.

ORDERED BY: ASSURED REALTY
P. O. BOX 367
WILLIAMS BAY, WISCONSIN

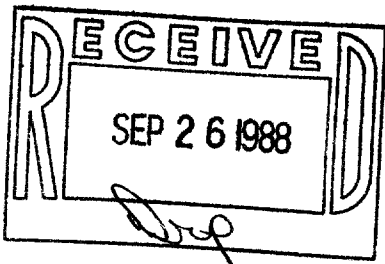

SCALE: 1"=30'

⌀ - IRON PIPE FOUND
○ - IRON ROD PLACED
() - RECORDED AS

I HEREBY CERTIFY THAT I HAVE SURVEYED THE ABOVE DESCRIBED PROPERTY AND THAT THE ABOVE
MAP IS A TRUE REPRESENTATION THEREOF AND SHOWS THE SIZE AND LOCATION OF THE PROPERTY,
ITS EXTERIOR BOUNDARIES, THE LOCATION OF ALL VISIBLE STRUCTURES AND DIMENSIONS OF ALL
PRINCIPAL BUILDINGS THEREON, BOUNDARY FENCES, APPARENT EASEMENTS AND ROADWAYS AND
VISIBLE ENCROACHMENTS, IF ANY.

THIS SURVEY IS MADE FOR THE EXCLUSIVE USE OF THE PRESENT OWNERS OF THE PROPERTY, AND
ALSO THOSE WHO PURCHASE, MORTGAGE, OR GUARANTEE THE TITLE THERETO WITHIN ONE (1) YEAR
FROM DATE HEREOF.

Robert M. Baerenwald
ROBERT M. BAERENWALD
WISCONSIN REGISTERED LAND SURVEYOR, S-1508

DATE *June 22, 1988* JOB NO. 1584

NOTE: THIS IS NOT A CERTIFIED COPY UNLESS SEALED.

11-661