

Farris, Hansen & Associates, Inc.

7 RIDGEWAY COURT, P.O. BOX 437, ELKHORN, WISCONSIN

TEL. 414-723-2098

LOCATION: LOT 65 OF CEDAR POINT PARK SUBDIVISION, SEC. 6, T1N, R17E, VILLAGE OF WILLIAMS BAY, WALWORTH COUNTY, WISCONSIN.

WORK ORDERED BY: PAT MOORE

- MAP LEGEND
- = IRON PIPE STAKE FOUND
 - = IRON PIPE STAKE SET
 - = IRON ROD STAKE FOUND
 - = IRON ROD STAKE SET
 - = CONCRETE MONUMENT FOUND
 - (XXXXX) = RECORD DIMENSION
 - △ = BOLT SET FOR SURVEY STAKE

MAP SCALE IN FEET

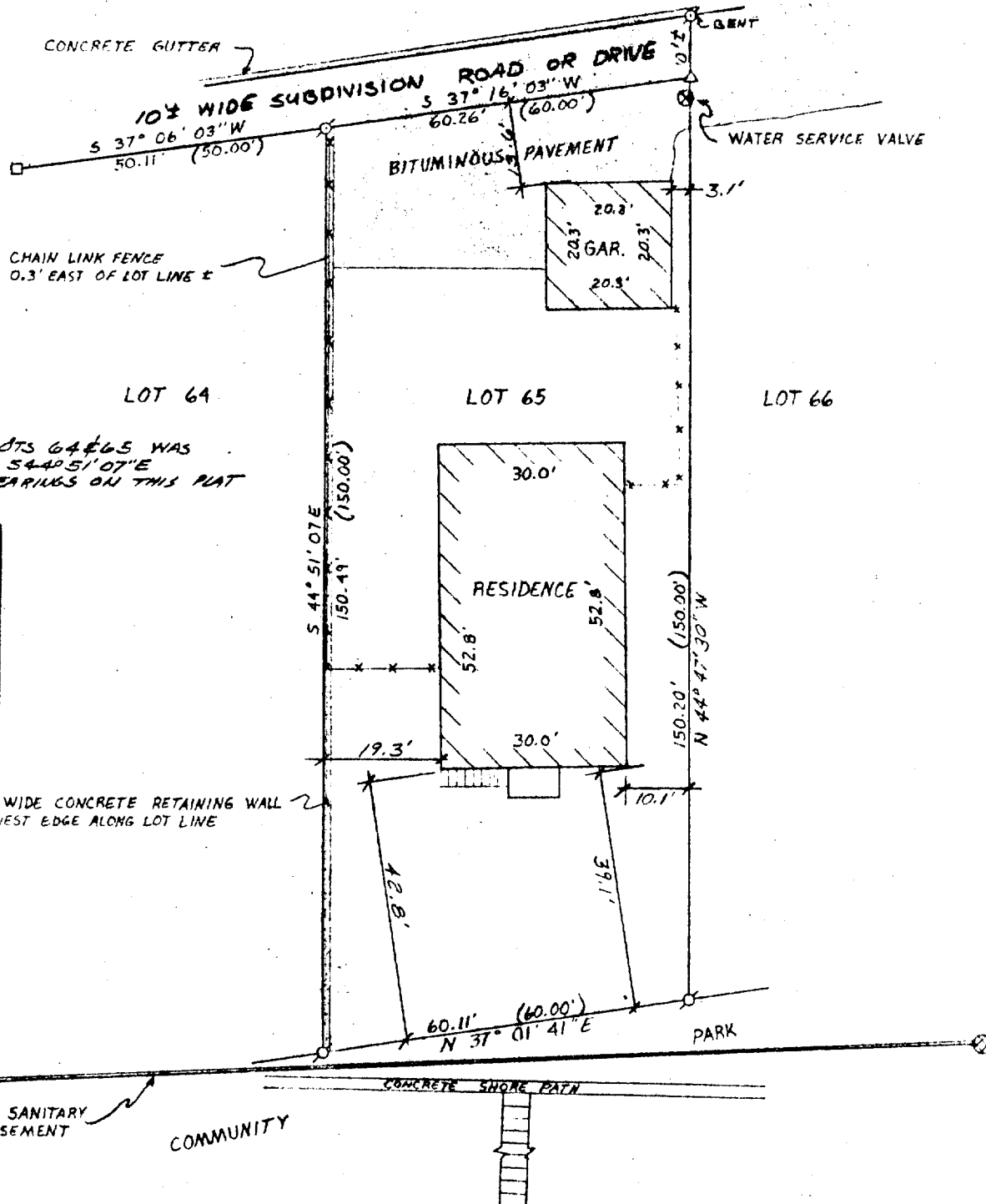
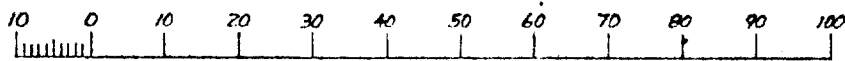

NOTE: LINE BETWEEN LOTS 64 & 65 WAS ASSIGNED THE BEARING S 44° 51' 07" E AS THE BASIS FOR BEARINGS ON THIS PLAT

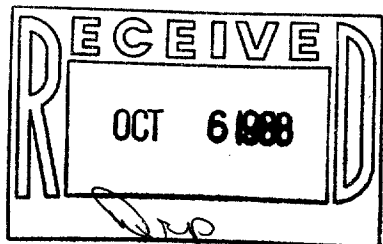

NOTE: COPIES OF THIS MAP TO WHICH THE FOLLOWING CERTIFICATE WILL APPLY ARE BLUE LINE PRINTS SHOWING SURVEYOR'S SEAL AND SIGNATURE IN BLACK INK. COPIES BY ANY OTHER MEANS MAY HAVE ALTERATIONS WHICH DO NOT REPRESENT THE SURVEYOR'S WORK PRODUCT.

I hereby certify that the above described property has been surveyed under my direction and that the above map is a true representation thereof and shows the size and location of the property, its exterior boundaries, the location of all visible structures and dimensions of all principal buildings thereon, boundary fences, apparent easements, roadways and visible encroachments, if any. This survey is made for the use of the present owners of the property, and also those who purchase, mortgage, or guarantee the title thereto within one year from the date hereof.

DATED: AUG. 17, 1988

Robert A. Farris

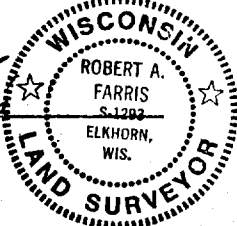

PROJ. NO. 3082

11-658