

ABELL  
SURVEYING & MAPPING  
DELANAV, WISCONSIN 53115  
414-728-6737

PLAT OF SURVEY OF

LOT 27 OF CEDAR POINT PARK, VILLAGE  
OF WILLIAMS BAY, WALWORTH COUNTY,  
WISCONSIN.

ORDERED BY: MIDWEST REAL ESTATE  
P.O. BOX 1080  
WILLIAMS BAY, WI.

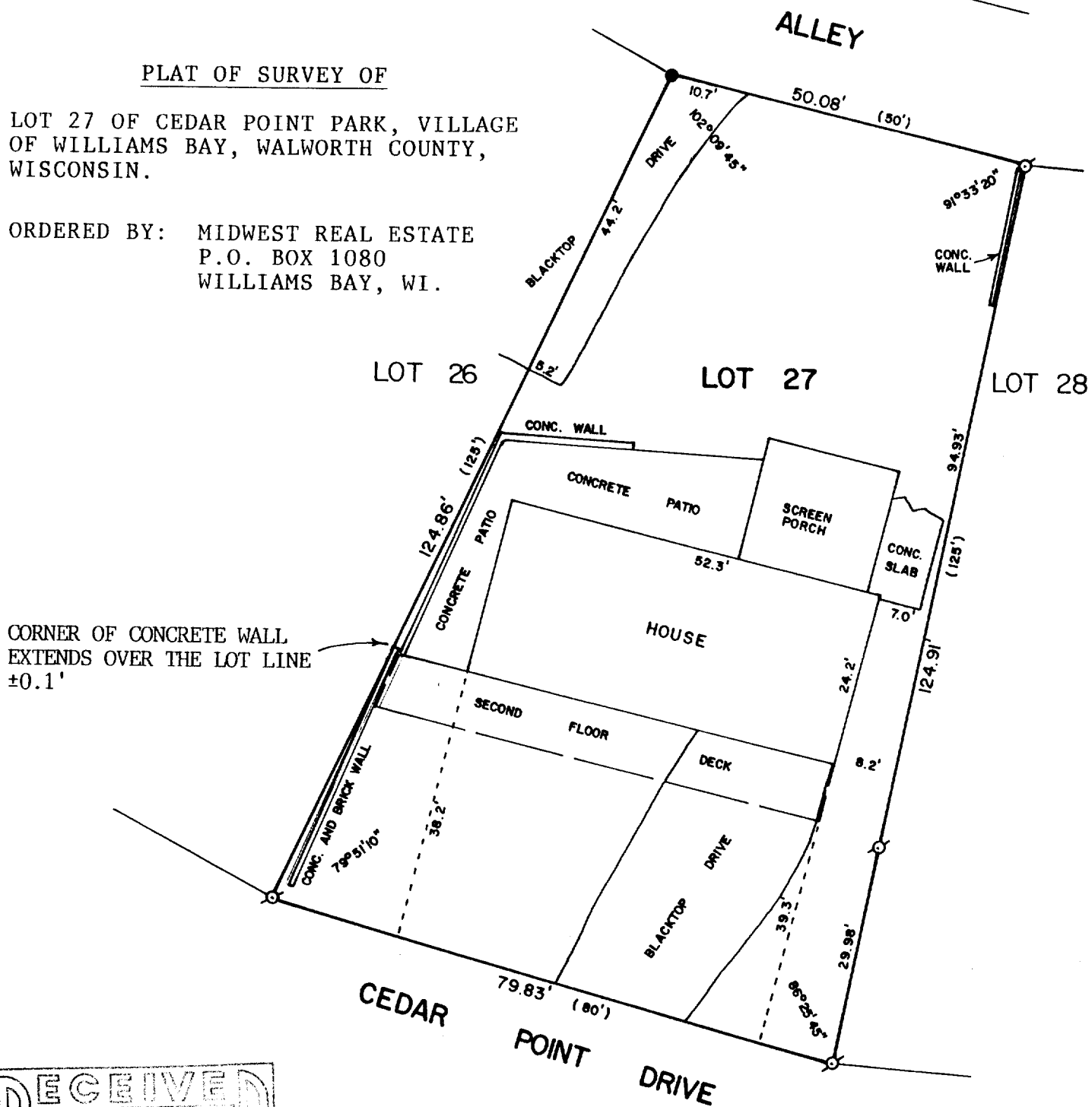

CORNER OF CONCRETE WALL  
EXTENDS OVER THE LOT LINE  
±0.1'

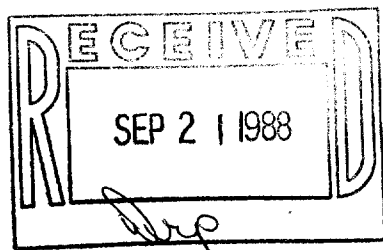

SCALE - 1"=20'

- LEGEND  
○ - IRON PIPE FOUND  
● - IRON ROD FOUND  
( ) - RECORDED AS

I, DAVID F. ABELL, DO HEREBY CERTIFY  
THAT I HAVE SURVEYED THE PROPERTY  
HEREON DESCRIBED ACCORDING TO THE  
OFFICIAL RECORDS AND THAT THE PLAT  
HEREON IS A CORRECT REPRESENTATION  
OF THE PROPERTY LINES TO THE BEST OF  
MY KNOWLEDGE AND BELIEF.

*David F. Abell*

DAVID F. ABELL  
WISCONSIN REGISTERED LAND SURVEYOR, S-1596

*July 22, 1988*

DATE JOB NUMBER - 88157

NOTE: THIS IS NOT A CERTIFIED COPY UNLESS SEALED.