

ABELL
SURVEYING & MAPPING
DELAVER, WISCONSIN 53115
414-728-6737

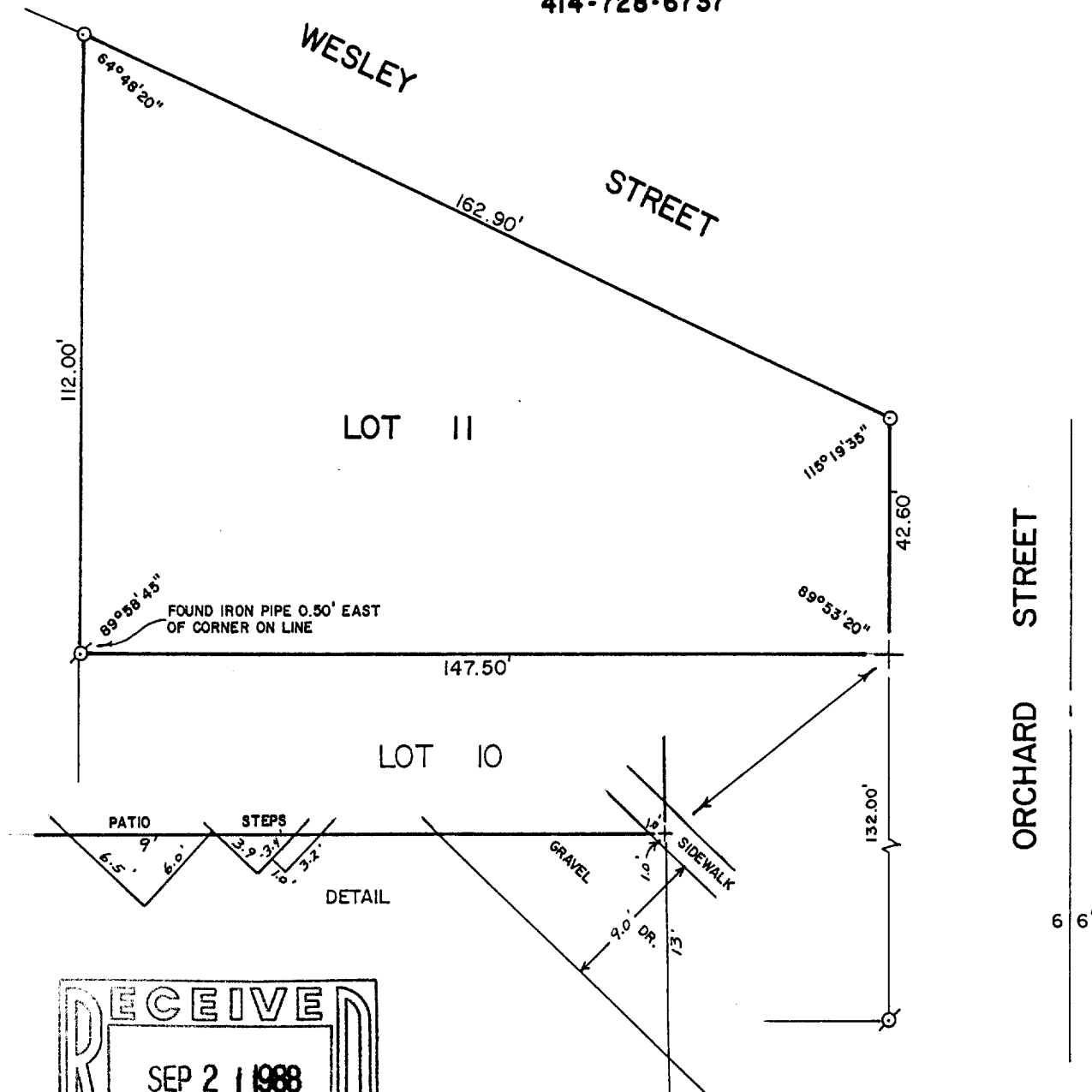

PLAT OF SURVEY OF

LOT 11 OF LOCKWOOD'S SECOND ADDITION, LOCATED IN THE
VILLAGE OF WILLIAMS BAY, WALWORTH COUNTY, WISCONSIN.

OWNER: JAMES MUSKER
2833 N. WHIPPLE
CHICAGO, IL. 60618



SCALE - 1"=30'

LEGEND
⊗ - IRON PIPE FOUND
○ - IRON ROD SET
+ - CUT CROSS IN
CONCRETE WALK
FOUND

I, DAVID F. ABELL, DO HEREBY CERTIFY
THAT I HAVE SURVEYED THE PROPERTY
HEREON DESCRIBED ACCORDING TO THE
OFFICIAL RECORDS AND THAT THE PLAT
HEREON IS A CORRECT REPRESENTATION
OF THE PROPERTY LINES TO THE BEST OF
MY KNOWLEDGE AND BELIEF.

David F. Abell

DAVID F. ABELL
WISCONSIN REGISTERED LAND SURVEYOR, S-1596

June 13, 1988

DATE JOB NUMBER - 88111

NOTE: THIS IS NOT A CERTIFIED COPY UNLESS SEALED.