

ABELL  
SURVEYING & MAPPING  
DELAVER, WISCONSIN 53115  
414-728-6737

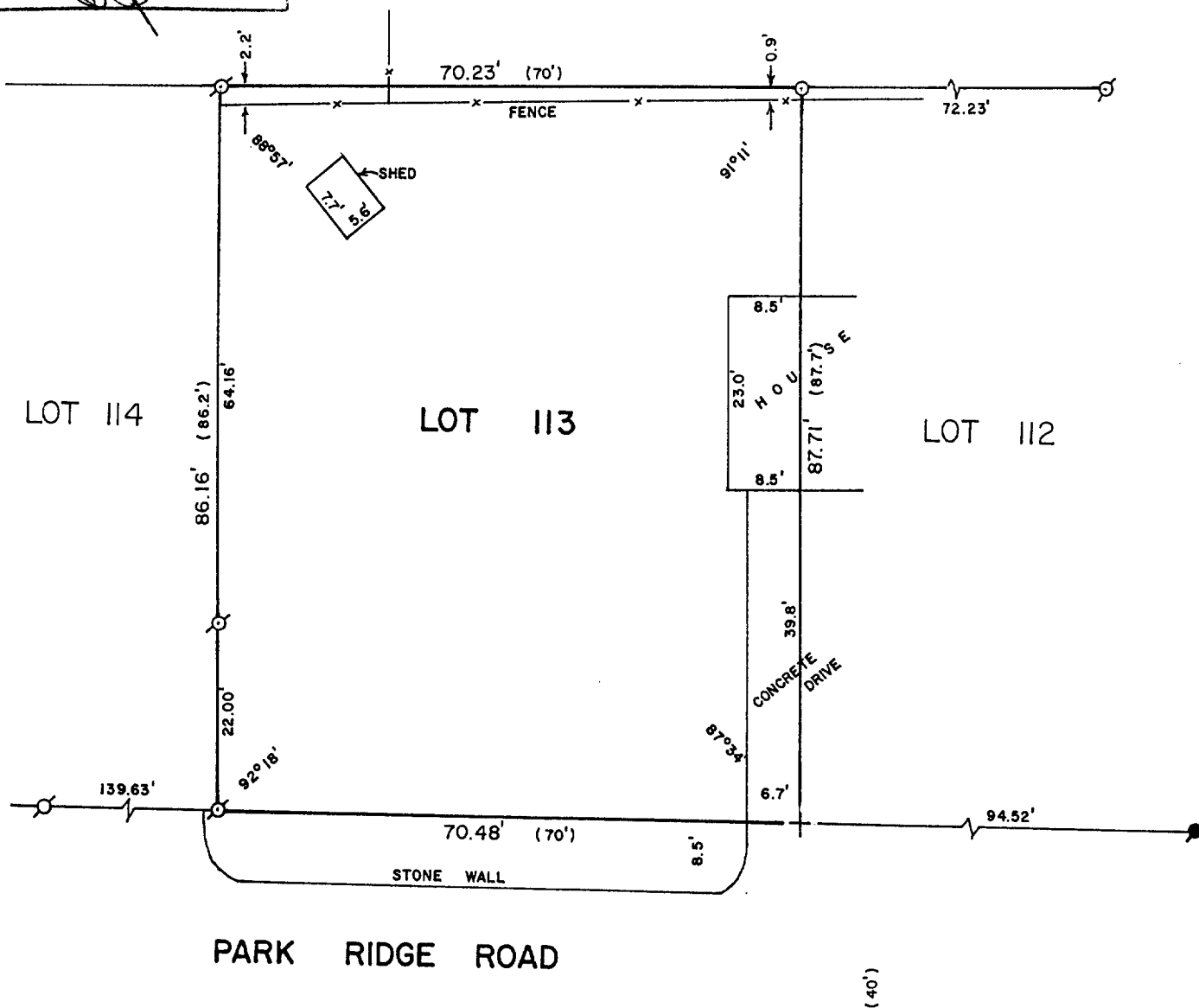

PLAT OF SURVEY OF

LOT 113 OF THE 2nd ADDITION TO CEDAR POINT PARK, A SUBDIVISION  
LOCATED IN THE VILLAGE OF WILLIAMS BAY, WALWORTH COUNTY, WISCONSIN.

ORDERED BY: KEEFE REAL ESTATE  
P.O. BOX 268  
WALWORTH, WI. 53184

NOTE: THE NORTHEAST AND SOUTHEAST CORNERS OF LOT 113 WERE ESTABLISHED BY USING  
INFORMATION TAKEN FROM A OCT. 23, 1951 SURVEY BY L. L. JENSEN WHERE THE  
ORIGINAL WOOD STAKES WERE FOUND AT THESE LOT CORNERS.



SCALE - 1"=20'

LEGEND

- ⊗ - IRON PIPE FOUND
- - CONCRETE MONUMENT FOUND
- - IRON ROD SET
- ⊕ - CUTCROSS IN CONCRETE
- - DRIVEWAY SET
- ( ) - RECORDED AS

I, DAVID F. ABELL, DO HEREBY CERTIFY  
THAT I HAVE SURVEYED THE PROPERTY  
HEREON DESCRIBED ACCORDING TO THE  
OFFICIAL RECORDS AND THAT THE PLAT  
HEREON IS A CORRECT REPRESENTATION  
OF THE PROPERTY LINES TO THE BEST OF  
MY KNOWLEDGE AND BELIEF.

*David F. Abell*  
DAVID F. ABELL  
WISCONSIN REGISTERED LAND SURVEYOR, S-1596

DATE *July 21, 1988* JOB NUMBER - 88151

NOTE: THIS IS NOT A CERTIFIED COPY UNLESS SEALED.