

WALWORTH COUNTY
SURVEYING & MAPPING
LAKE GENEVA, WISCONSIN

CENTER STREET

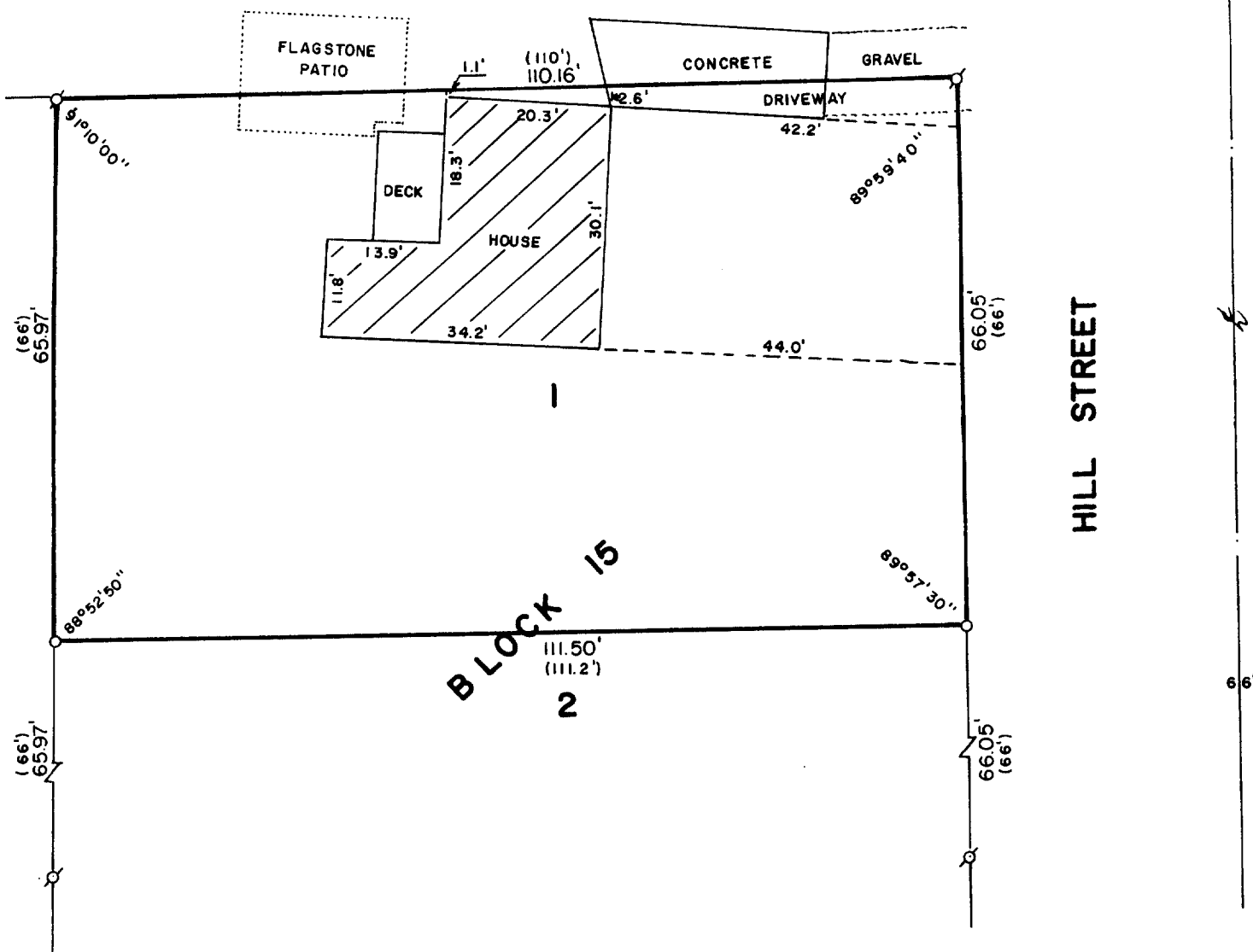

PLAT OF SURVEY OF

LOT 1, BLOCK 15 OF WILLIAM'S SECOND
ADDITION TO THE VILLAGE OF WILLIAMS
BAY, WALWORTH COUNTY, WISCONSIN.

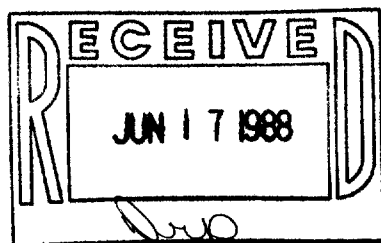

ORDERED BY: REDELL REALTY
506 MADISON STREET
LAKE GENEVA, WISCONSIN
53147



⊘ - IRON PIPE FOUND
○ - IRON ROD PLACED
() - RECORDED AS

I, ROBERT M. BAERENWALD, DO HEREBY CERTIFY THAT I
HAVE SURVEYED THE PROPERTY HEREON DESCRIBED ACCORDING
TO THE OFFICIAL RECORDS AND THAT THE PLAT HEREON IS A
CORRECT REPRESENTATION OF THE PROPERTY LINES TO THE
BEST OF MY KNOWLEDGE AND BELIEF.

Robert M. Baerenwald
ROBERT M. BAERENWALD
WISCONSIN REGISTERED LAND SURVEYOR, S-1508

April 23, 1988
DATE JOB NO. 1482

NOTE: THIS IS NOT A CERTIFIED COPY UNLESS SEALED.